



**CONESTOGA-ROVERS
& ASSOCIATES**

651 Colby Drive, Waterloo, Ontario, Canada N2V 1C2
Telephone: 519-884-0510 Facsimile: 519-884-0525
www.CRAworld.com

November 23, 2004

Reference No. 13968

Mr. Brad Stimple
On-Scene Coordinator
U.S. EPA Region 5 – Cleveland Office
25089 Center Ridge Road
Westlake, OH 44145

Dear Mr. Stimple:

Re: Final Proposed Modification to the Ambient Air Quality Monitoring Plan
GM Powertrain Bedford Facility, Bedford, IN (Site)

This letter proposes modifications to the Ambient Air Quality Monitoring Plan (AAQMP) (CRA, 2003) based on favorable air monitoring results obtained to date at the Site. The AAQMP was prepared by Conestoga-Rovers & Associates, Inc. (CRA), on behalf of General Motors Corporation (GM), for Removal Action (RA) activities being completed for designated portions of Pleasant Run Watershed located in Bedford, Indiana. The AAQMP supports work defined in the United States Environmental Protection Agency (U.S. EPA) approved Upstream Parcel Removal Action Work Plan (CRA, 2003), Parcel 22 Removal Action Work Plan (CRA, 2003), and Downstream Parcel Removal Action Work Plan (CRA, 2004). The objective of the AAQMP was to quantify the airborne concentrations of contaminants, if any, at the locations of the nearest potential receptors that may be associated with the implementation of Work Plan activities such that work practices could be modified if issues had been identified. The existing air sampling program, results, and the basis for the proposed modifications to the air-sampling program are described below.

1.0 EXISTING AIR MONITORING PROGRAM

The Work Plans for the Removal Action address the potential for the emission of polychlorinated biphenyls (PCBs) and total suspended particulates (TSPs) during soil excavation and material handling activities at the Site. In order to verify that no unacceptable emissions occur, air monitoring is conducted daily around the Site perimeter during excavation activities at locations between excavation areas and the closest potential receptors.

According to the AAQMP, PCB and TSP monitoring is performed around the active work areas on a 24-hour basis. The air-monitoring program yields average concentrations in the ambient air for the selected compounds over each 24-hour period. Concentrations of PCBs and TSPs are determined by measuring the amount of contaminant collected onto absorbent media, or filters,



over the 24-hour period and measuring the volume of air collected over a 24-hour period. Meteorological readings (i.e. temperature, humidity, and barometric pressure) are recorded daily from nearby weather stations to correct and reduce (for reporting) the measured data to ambient conditions.

PCB and TSP samples are obtained from four sampling locations positioned around each of the active work areas. There are currently three air monitoring station groups set up at different areas on-Site. The locations for each Group are presented on Figure 1.1. Group 1 air monitoring stations are located around the perimeter of the Staging Pad Area and North of AOI 4 (NAOI4) (excavation and backfill activities). Group 2 and 3 air-monitoring stations are located along Baileys Branch of Pleasant Run Creek to monitor Parcel 6-12 and Parcel 3-6 (excavation and backfill activities), respectively.

For TSP sampling, at least one of the four air monitoring locations at each work area is established to represent the upwind location. The results of the upwind sample are compared to the downwind sample results to determine the concentration of emissions that may be migrating off Site potentially due to on-Site construction activities.

The current ambient air criteria for a 24-hour sampling period are provided in Table E.3.2 of the AAQMP. The action level for PCBs is based on National Institute for Occupational Safety and Health (NIOSH) level of $1 \mu\text{g}/\text{m}^3$. This is the Permissible Exposure Limit (PEL). An evaluation of work area practice improvement (to reduce emissions) is initiated at a detected concentration of $0.5 \mu\text{g}/\text{m}^3$ PCBs. The action level for TSPs is defined as 67% in excess of the upwind ambient air concentration, based on Indiana Department of Environmental Management, Title 326, Article 6, Rule 4 of the Indiana Administrative Code.

2.0 SUMMARY OF AIR MONITORING RESULTS

2.1 PCB RESULTS

PCB results for the three air monitoring groups are presented on Figures 2.1 through 2.3, respectively. PCB air monitoring results for Group 1 (staging pad and NAOI4) are presented on Figure 2.1. PCB air monitoring results for the Group 2 (Parcel 6-12) and Group 3 (Parcel 3-6) are presented on Figures 2.2 and 2.3, respectively. The PCB result tables for Stations 1 through 11 are presented in Tables 2.1 through 2.11.

PCB results for all three air-monitoring groups are consistently below the Stop Work Action Level of 100% PCB Allowable ($1 \mu\text{g}/\text{m}^3$) with the exception of four samples collected during October 2003 and November 2003 at Station 8A. These exceedences were related to the location of the station downwind of the wastewater treatment plant outfall (Outfall 002), adjacent to the



vacuum truck air exhaust during the active creek excavation activities. The release of PCB emissions from the vacuum truck was determined to be the cause for the exceedences. Station 8A was subsequently relocated away from vacuum truck operation and an air filter placed on the truck. No exceedences of the PCB stop work action levels have been recorded at any of the monitoring locations since that time.

2.2 TSP RESULTS

TSP results for air monitoring Groups 1, 2, and 3 are presented on Figures 2.4 through 2.6 and data tables are presented in Tables 2.12 through 2.14. Unlike the PCB results, TSP results were evaluated against the upwind concentration of each air-monitoring group as presented in Tables 2.12 through 2.14. The Action Level for TSP is 100% Allowable, which is defined as 67% in excess of the upwind ambient air concentration.

As described above, the TSP criteria are evaluated based on the upwind concentration. For example, if the TSP concentration for the upwind station is low for that day, a small increase in TSP concentration in downwind stations will cause an exceedence. Conversely, if the TSP concentration in the upwind station is high, it will likely not cause any exceedence for the downwind stations.

As presented in Figures 2.4 through 2.6, exceedences were observed in all three air monitoring groups on various dates. The majority of exceedences occurred at Group 1 air monitoring stations. Air monitoring Station 1, of Group 1, was located at the northwest corner of the ZIPP Lot. A considerable amount of dust is believed to be generated from truck traffic at the ZIPP lot (which includes not only site trucks, but also trucks that support plant operations), which is the likely cause of these exceedences.

It should be noted that there were three additional exceedences observed on 01/21/04 (Group 3, Station 6), 04/02/04 (Group 1, Station 1), and 04/09/04 (Group 2, Station 9) which are presented in Tables 2.12 through 2.14, respectively. These exceedences are not graphically displayed on Figures 2.4 through 2.6 due to the vertical scale used on the graphs (i.e. the remaining data points would be hard to distinguish). The exceedence at Group 1 was caused by truck traffic at the ZIPP Lot and exceedences at Group 2 and 3 were considered anomalies.

3.0 SUMMARY OF PCB INVESTIGATIVE RESULTS

In October 2001, the Phase 1 stream investigation program identified the presence of PCBs in the Study Area. Based on those findings, a second phase of sampling was conducted to further evaluate PCB concentrations in floodplain soils. Samples were collected from floodplain areas, bank soil, and sediment to delineate the extent of PCB contamination.



The extent of impacted areas in the Upstream and Downstream parcels, based on stream, soil, and sediment sampling results, are presented on Figures 3.1 and 3.2, respectively. Figures 3.1 and 3.2 presents PCB concentration contours in various increments between 1.8 to greater than 50 mg/kg. By analyzing the Upstream and Downstream PCB concentrations, Figure 3.1 identifies significantly higher PCB concentrations for the Upstream Parcels compared to the Downstream Parcels presented on Figure 3.2.

It should also be noted that the Upstream Parcels are the ones that are closest to residences that are currently inhabited and therefore the areas where any exceedences would most likely have a potential for exposure.

Since there have been limited PCB exceedences based on the air monitoring results during the Upstream Parcel Removal Action activities, where the PCB concentrations are generally considerably higher, it can be expected that the PCB concentrations in air will be even lower during the Downstream Parcel Removal Action activities. The areas further down stream will also be more remote and further away from any inhabited residence, thereby further limiting the potential for exposure.

4.0 PROPOSED MODIFICATION TO THE AAQMP

CRA is proposing to reduce air monitoring for PCBs at both the excavation and staging areas during the Parcel 22 and Downstream Parcel Removal Action activities. TSP monitoring would continue to be monitored on a daily basis since exceedences of the action levels have been observed. This proposed modification is based on the validated analytical results obtained from November 2003 to the present, the PCB identified concentrations in soil for Parcel 22 and the Downstream Parcels, and the increased distance away from inhabited residences.

The revised AAQMP will include:

PCB

PCB air monitoring will continue to be conducted one day per week at each active Soil Staging Area to demonstrate that atmospheric PCB levels at these locations remain below the Action Levels. In general, the monitoring will include the designation of one upwind and one downwind location selected by the Air Monitoring Technician for that date. The monitoring locations will be established at the perimeter of the work areas. In addition, PCB air monitoring will be conducted whenever excavation activities are initiated within 750 feet of an occupied residence or within 500 feet of an active road crossing. These locations are identified on Figures 4.1 and 4.2. For each of the locations identified on Figures 4.1 and 4.2, PCB air monitoring results will be assessed with other relevant factors (including factors such as the type of activity,



**CONESTOGA-ROVERS
& ASSOCIATES**

November 23, 2004

5

Reference No. 13968

levels of contamination, and position/type of potential receptors) to determine if monitoring should be discontinued for an area. Air monitoring for an area will not be discontinued without U.S. EPA approval. All PCB air monitoring will continue to be routinely reported to U.S. EPA.

TSP

Monitoring will continued as originally specified.

5.0 REFERENCES

CRA, 2004, Downstream Parcel Removal Action Work Plan
CRA, 2003, Parcel 22 Removal Action Work Plan
CRA, 2003, Upstream Parcel Removal Action Work Plan

Should you have any questions or comments regarding the proposed modifications to the AAQMP, please do not hesitate to contact us.

Yours truly,

CONESTOGA-ROVERS & ASSOCIATES

for: Jim McGuigan, P.E.

JM/rcc/37-Revised-Nov 11-2004

Encl.

c.c.: Cheryl Hiatt
Ed Peterson
Glenn Turchan
Jeff Daniel

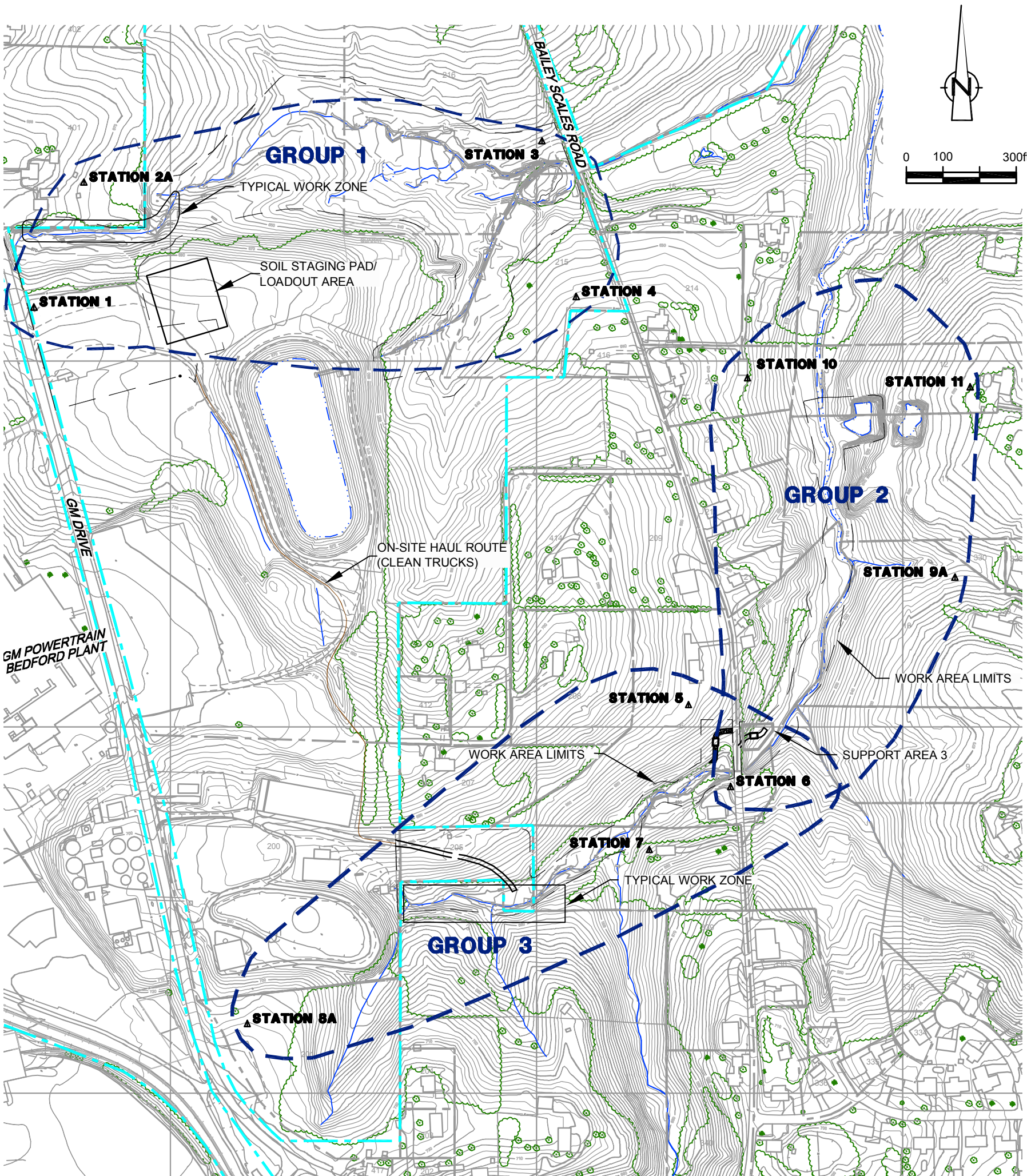

LEGEND











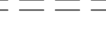

-  EXISTING GROUND SURFACE ELEVATION CONTOURS (feet AMSL)
-  EXISTING VEGETATION
-  EXISTING BUILDINGS
-  FENCE LINE
-  RAILROAD TRACKS
-  DIRT ROADS
-  ROADS / PAVED AREAS
-  APPROXIMATE SURFACE WATER LOCATION
-  APPROXIMATE PARCEL BOUNDARY
-  APPROXIMATE GM PROPERTY BOUNDARY
-  WORK AREA LIMITS
-  **STATION 1** AIR SAMPLING LOCATION
-  AIR SAMPLING GROUP

figure 1.1
AIR SAMPLING LOCATIONS
GM BEDFORD REMOVAL ACTION
GM POWERTRAIN BEDFORD PLANT
Bedford, Indiana



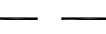
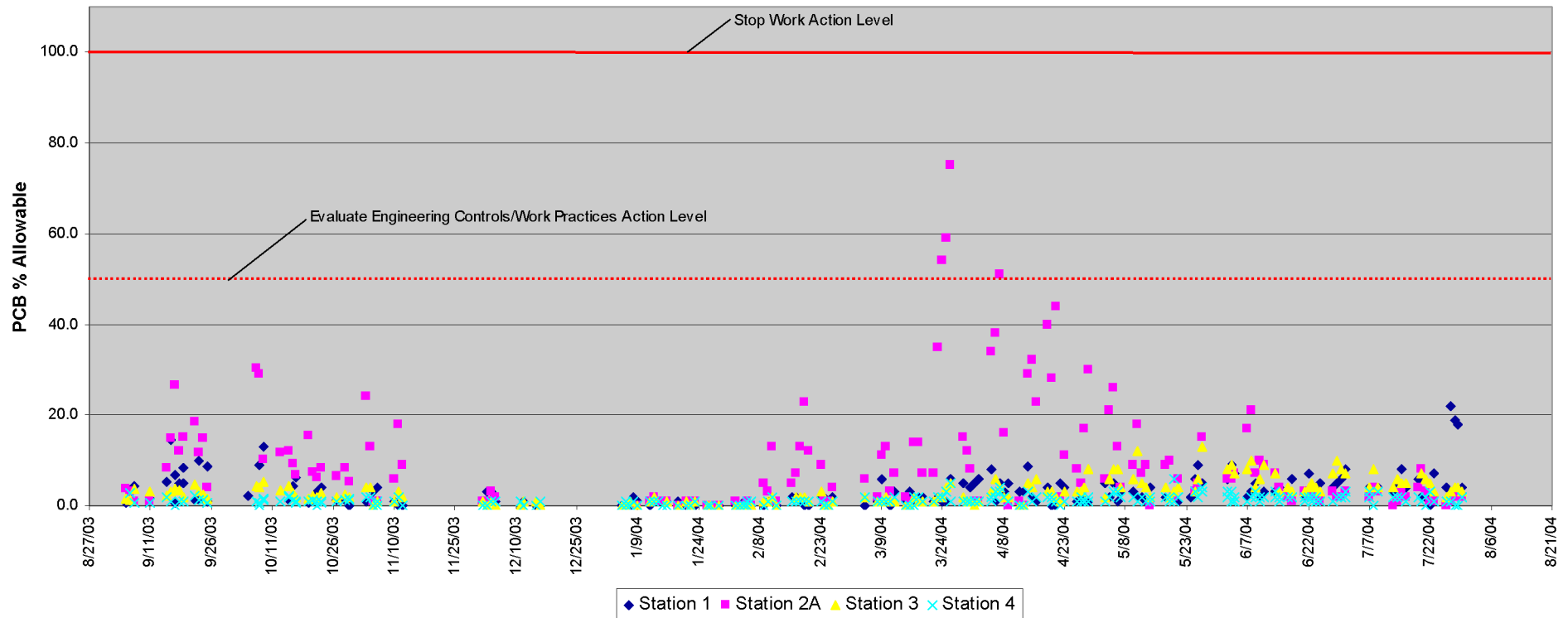

figure 2.1
 PCBs AIR MONITORING RESULTS - GROUP 1 STATIONS
 GM BEDFORD REMOVAL ACTION
 GM BEDFORD POWERTRAIN PLANT
Bedford, Indiana



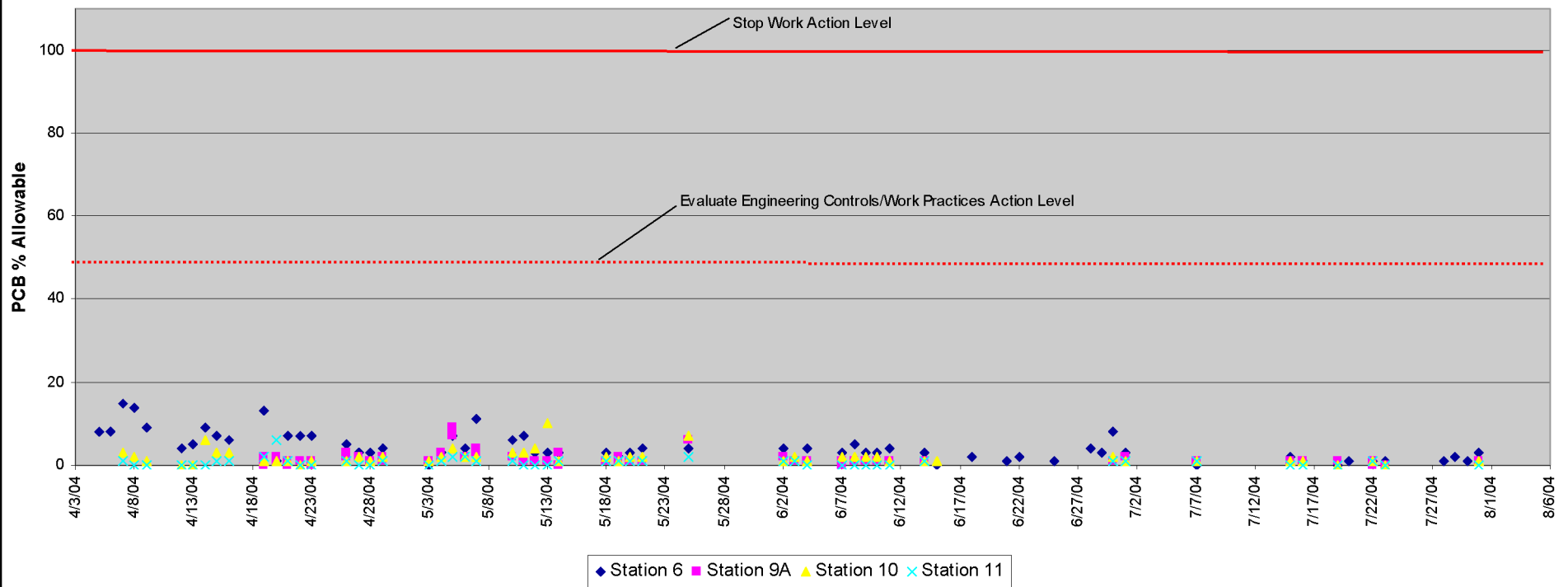

figure 2.2

PCBs AIR MONITORING RESULTS - GROUP 2 STATIONS
 GM BEDFORD REMOVAL ACTION
 GM BEDFORD POWERTRAIN PLANT
Bedford, Indiana



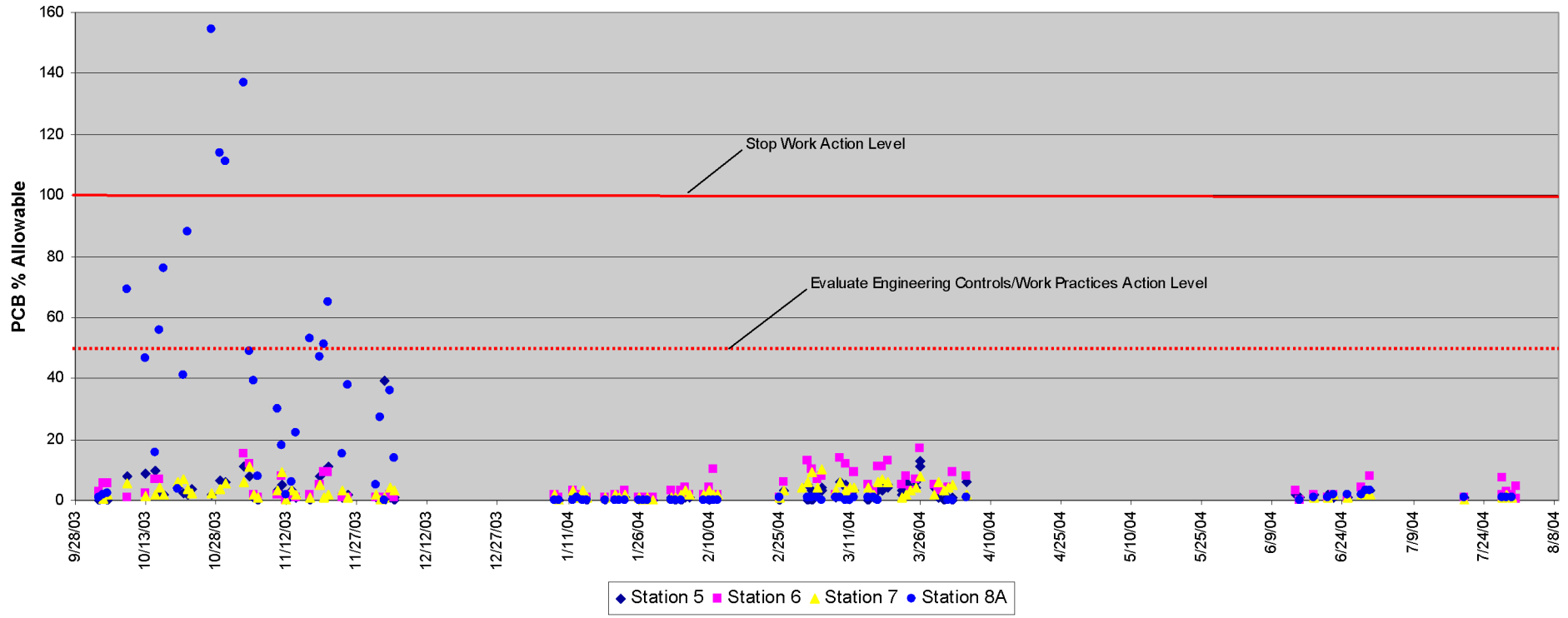

figure 2.3
 PCBs AIR MONITORING RESULTS - GROUP 3 STATIONS
 GM BEDFORD REMOVAL ACTION
 GM BEDFORD POWERTRAIN PLANT
Bedford, Indiana



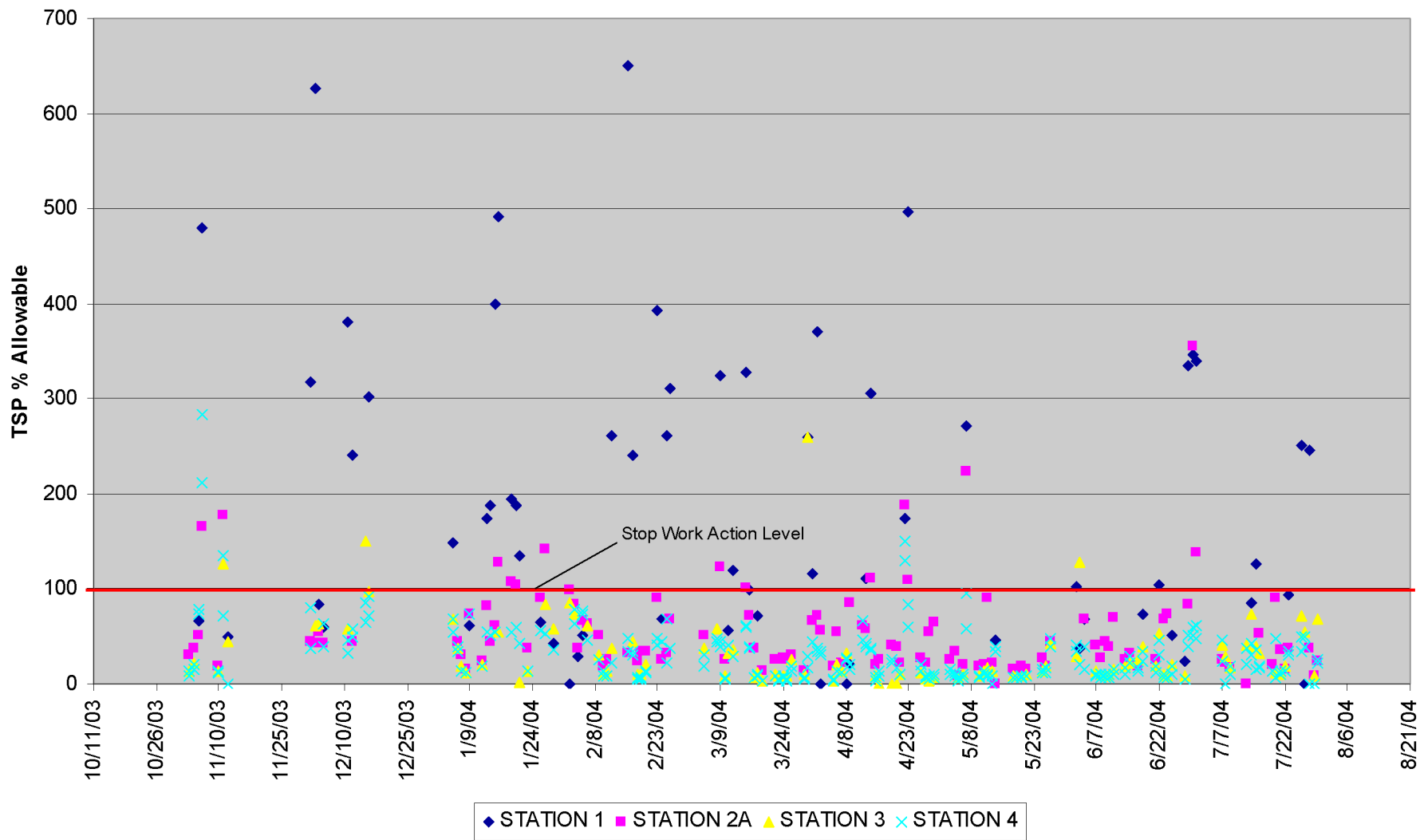

figure 2.4

TSP AIR MONITORING RESULTS - GROUP 1 STATIONS
 GM BEDFORD REMOVAL ACTION
 GM BEDFORD POWERTRAIN PLANT
Bedford, Indiana



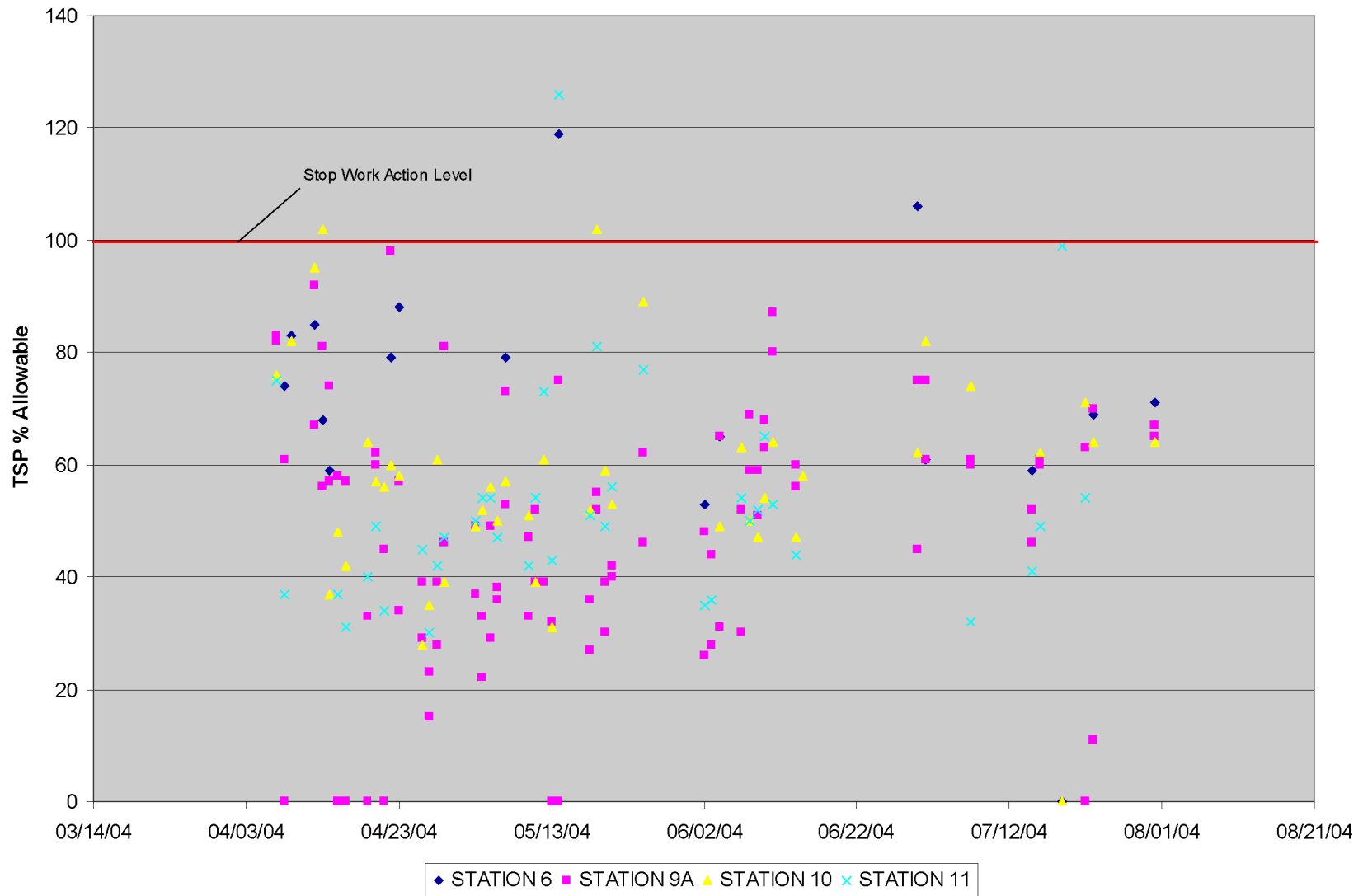

figure 2.5

TSP AIR MONITORING RESULTS - GROUP 2 STATIONS
 GM BEDFORD REMOVAL ACTION
 GM BEDFORD POWERTRAIN PLANT
Bedford, Indiana



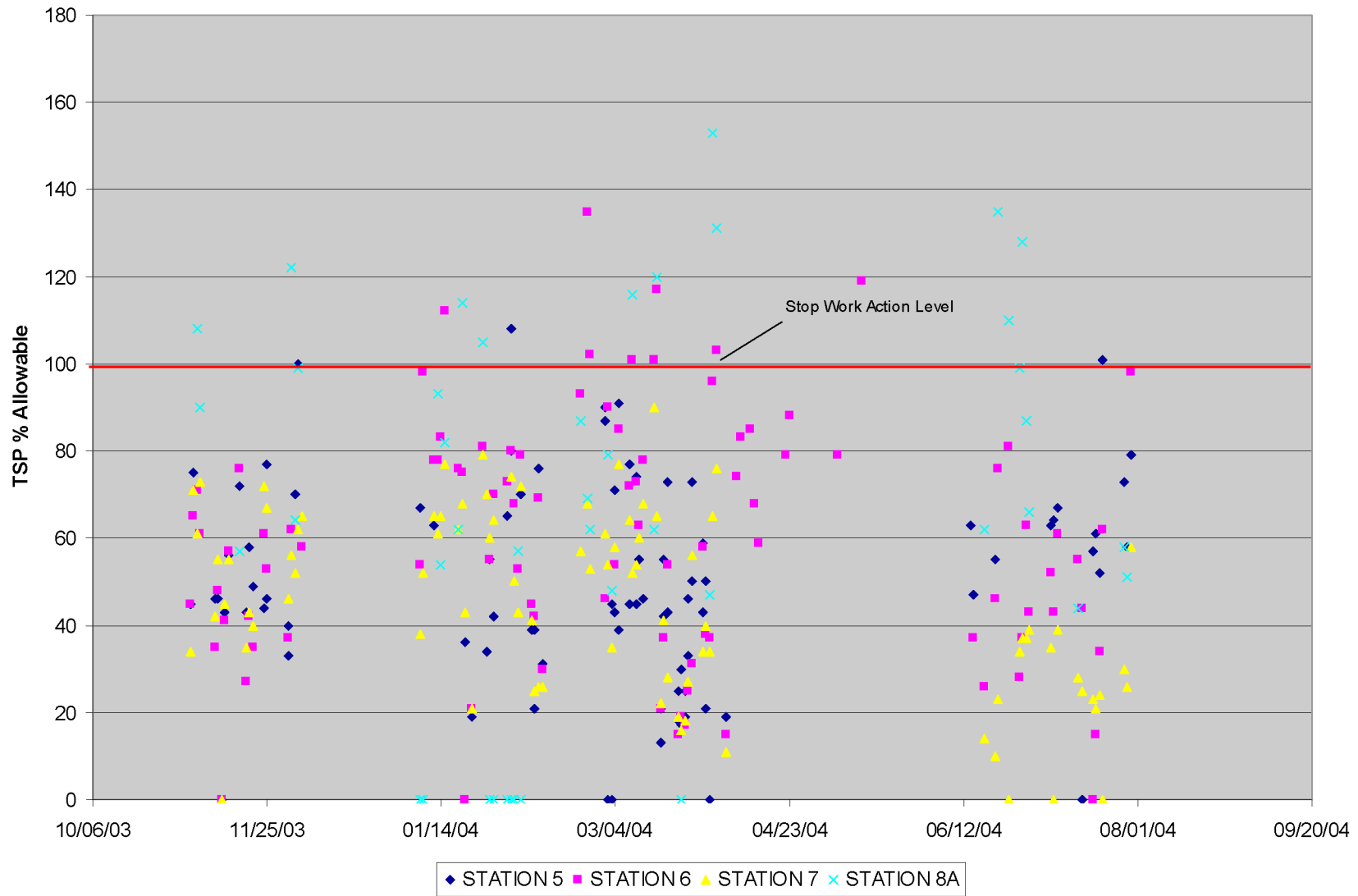
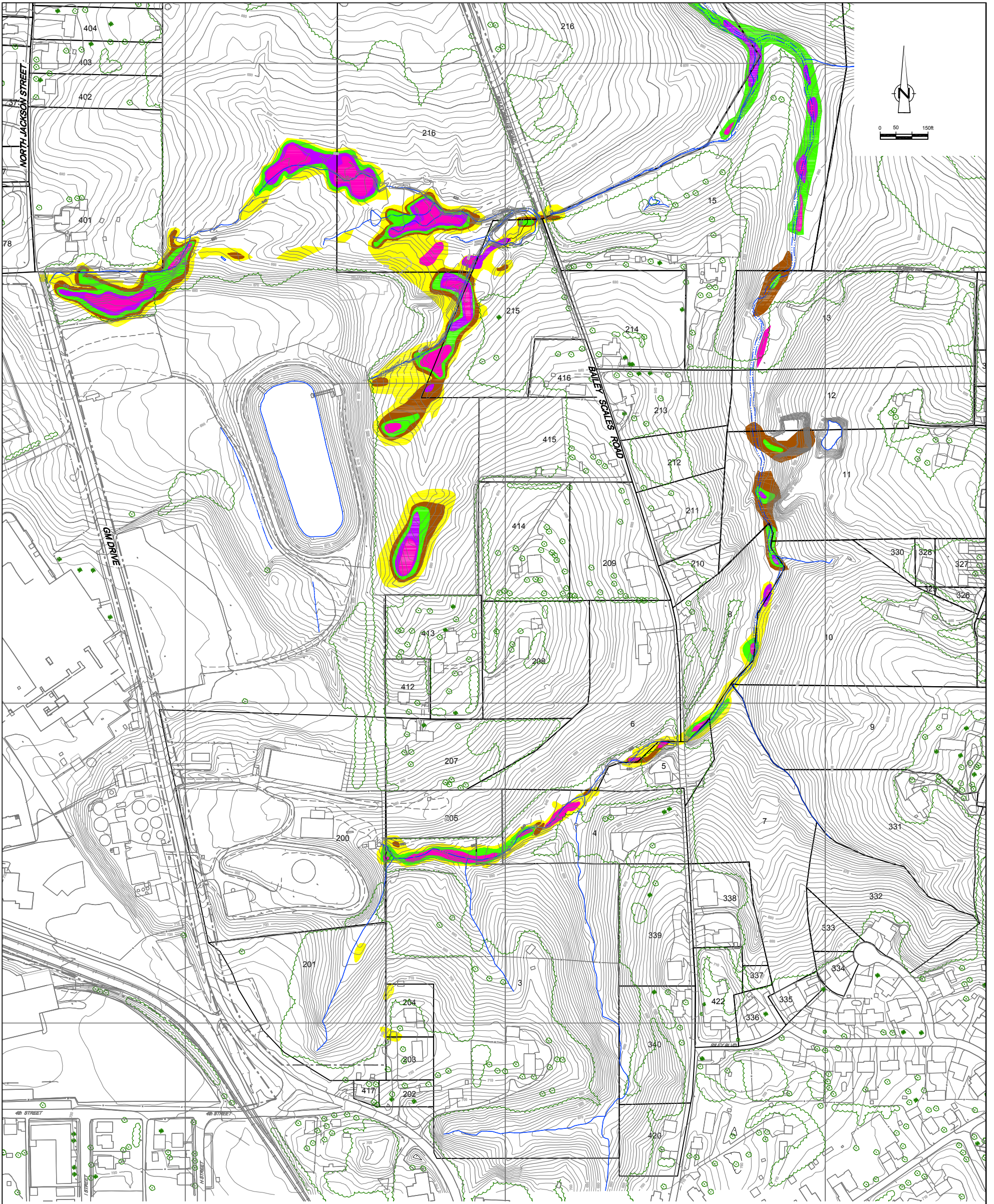

figure 2.6

TSP AIR MONITORING RESULTS - GROUP 3 STATIONS
 GM BEDFORD REMOVAL ACTION
 GM BEDFORD POWERTRAIN PLANT
Bedford, Indiana





LEGEND

- EXISTING GROUND SURFACE
- ELEVATION CONTOURS (feet AMSL)
- EXISTING BUILDINGS
- RAILROAD TRACKS
- DIRT ROADS
- ROADS / PAVED AREAS
- APPROXIMATE PROPERTY BOUNDARY
- APPROXIMATE PARCEL BOUNDARY
- APPROXIMATE SURFACE WATER LOCATION

- SOIL SAMPLE RESULTS PCBs GREATER THAN 1.80 AND LESS THAN OR EQUAL TO 5.00 ppm
- SOIL SAMPLE RESULTS PCBs GREATER THAN 5.00 AND LESS THAN OR EQUAL TO 10.00 ppm
- SOIL SAMPLE RESULTS PCBs GREATER THAN 10.00 AND LESS THAN OR EQUAL TO 25.00 ppm
- SOIL SAMPLE RESULTS PCBs GREATER THAN 25.00 AND LESS THAN OR EQUAL TO 50.00 ppm
- SOIL SAMPLE RESULTS PCBs GREATER THAN 50 ppm

- NOTES:**
1. DATA COLLECTED AS OF APRIL 2003. DRAWING SUBJECT TO REVISION.
 2. CONTOURS ARE BASED ON ACTUAL SAMPLING LOCATIONS.

No.	Revision	Date	Initial

SCALE VERIFICATION

THIS BAR MEASURES 1" ON ORIGINAL. ADJUST SCALE ACCORDINGLY.

Approved _____

**GM POWERTRAIN BEDFORD PLANT
BEDFORD, INDIANA**

GM BEDFORD REMOVAL ACTION

**PRE-EXCAVATION
PCB CONCENTRATIONS
UPSTREAM PARCELS**

CONESTOGA-ROVERS & ASSOCIATES

Source Reference:
BASE MAP COMPLETED BY AIR-LAND SURVEYS, FLINT, MI APRIL 2001

Project Manager: J.M.	Reviewed By: J.S.	Date: SEPTEMBER 2004
Scale: AS SHOWN	Project No.: 13968-00	Report No.: STIM037 Drawing No.: figure 3.1

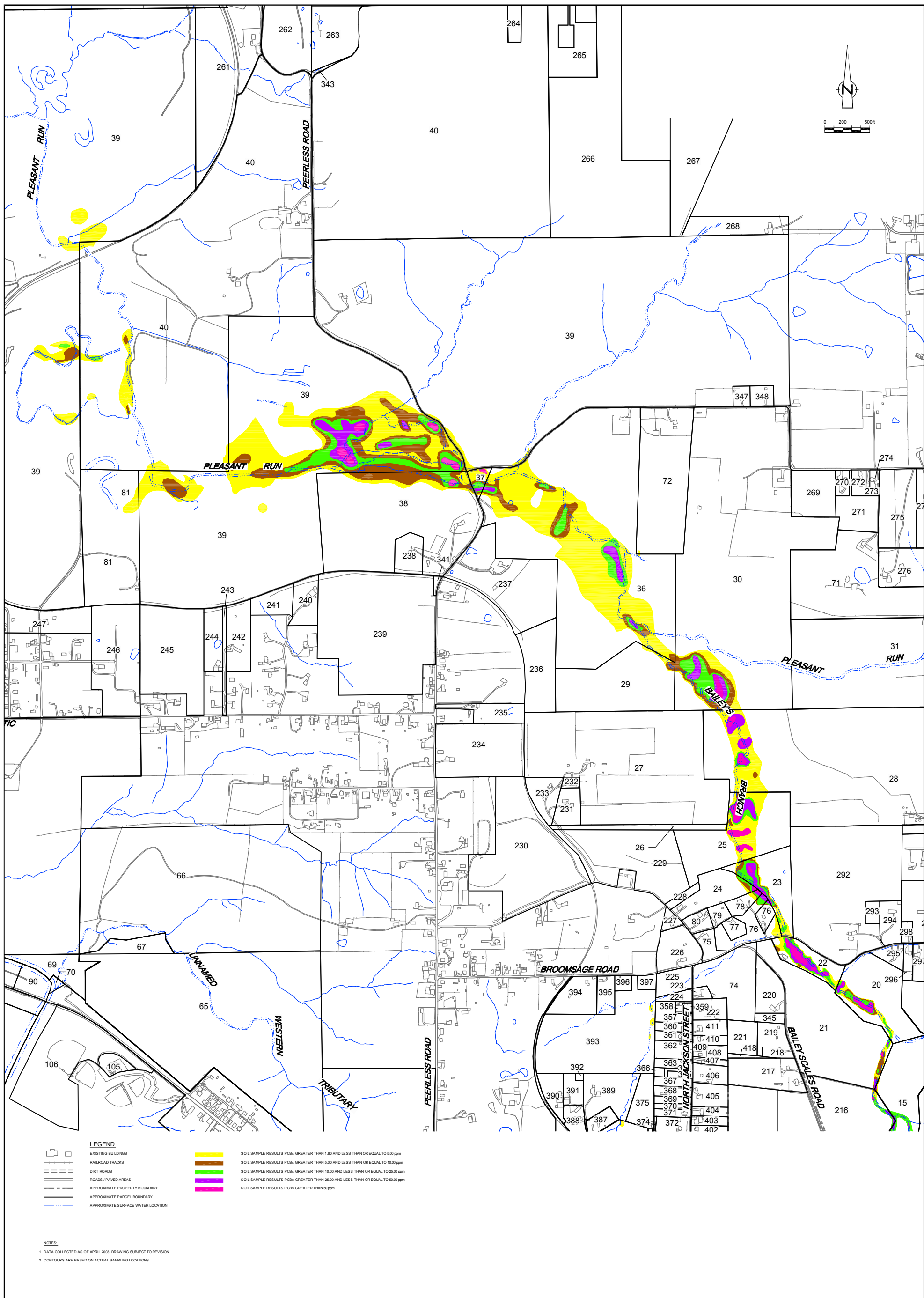

NO	Revision	Date	Initial

SCALE VERIFICATION

THIS BAR MEASURES 1" ON ORIGINAL. ADJUST SCALE ACCORDINGLY.

Approved _____

**GM POWERTRAIN BEDFORD PLANT
BEDFORD, INDIANA**

GM BEDFORD REMOVAL ACTION

**PRE-EXCAVATION
PCB CONCENTRATIONS
DOWNSTREAM PARCELS**

Source Reference:
BASE MAP COMPLETED BY AIR-LAND SURVEYS, FLINT, MI. APRIL 2001

Project Manager: J.M. Reviewed By: J.S. Date: SEPTEMBER 2004

Scale: AS SHOWN Project N°: 13968-00 Report N°: STIM037 Drawing N°: figure 3.2

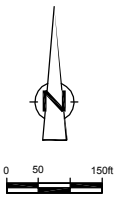
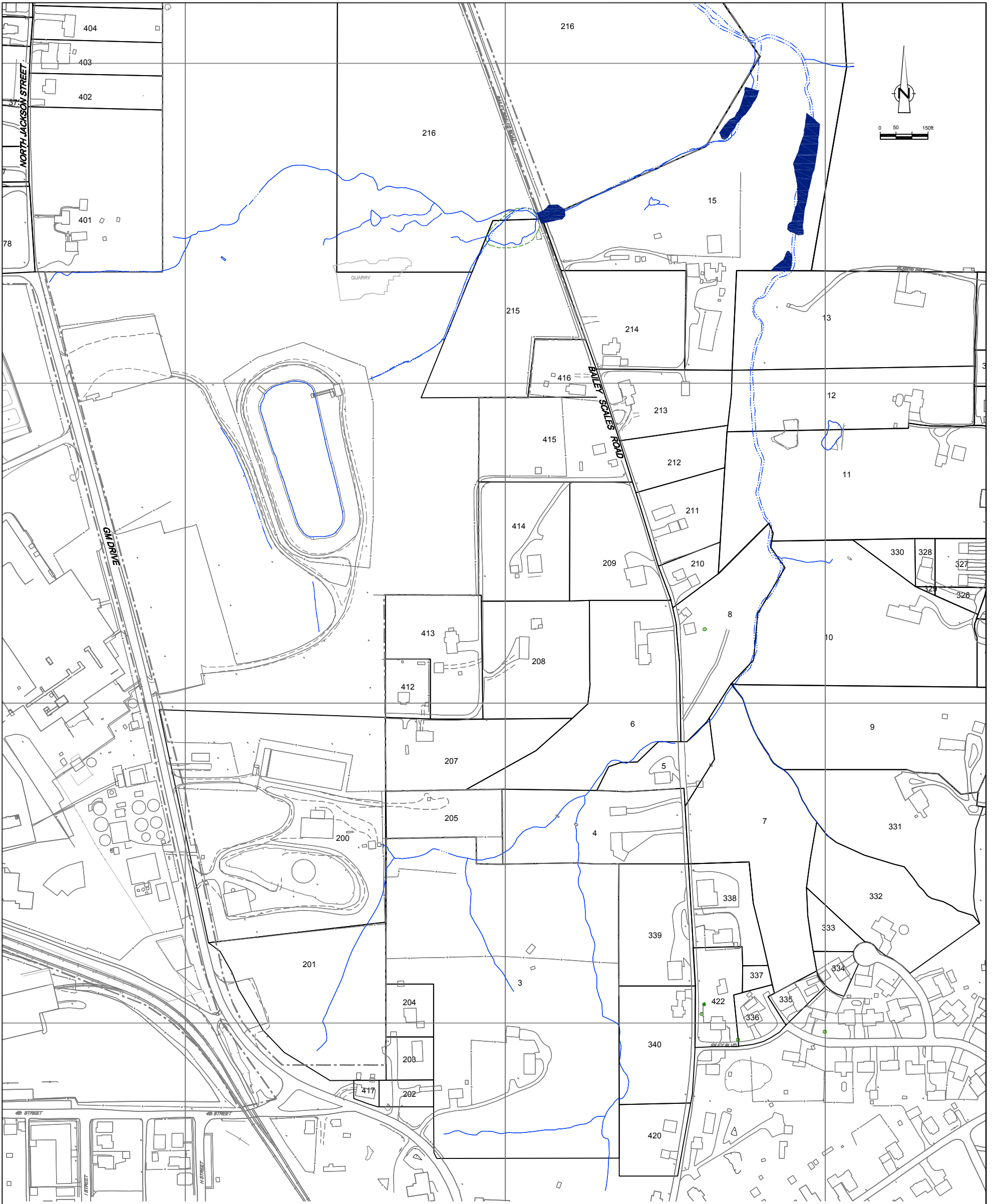

LEGEND

- EXISTING BUILDINGS
- RAILROAD TRACKS
- DIRT ROADS
- ROADS / PAVED AREAS
- APPROXIMATE PROPERTY BOUNDARY
- APPROXIMATE PARCEL BOUNDARY
- APPROXIMATE SURFACE WATER LOCATION
- PCB AIR MONITORING LOCATIONS

NOTES:
 1. DATA COLLECTED AS OF APRIL 2003. DRAWING SUBJECT TO REVISION.
 2. CONTOURS ARE BASED ON ACTUAL SAMPLING LOCATIONS.

No.	Revision	Date	Initial

SCALE VERIFICATION
 THIS BAR MEASURES 1" ON ORIGINAL. ADJUST SCALE ACCORDINGLY.

Approved

DRAFT
 PRIVILEGED AND CONFIDENTIAL

GM POWERTRAIN BEDFORD PLANT
 BEDFORD, INDIANA

GM BEDFORD REMOVAL ACTION

EXCAVATION AREAS WITHIN 750 FEET
 OF AN OCCUPIED RESIDENCE
 AND 500 FEET OF A ROADWAY

CONESTOGA-ROVERS & ASSOCIATES

Source Reference:
 BASE MAP COMPLETED BY AIR-LAND SURVEYS, FLINT, MI. APRIL 2001

Project Manager: J.M.	Reviewed By: J.S.	Date: NOVEMBER 2004
Scale: AS SHOWN	Project No.: 13968-00	Report No.: STIM037 Drawing No.: figure 4.1

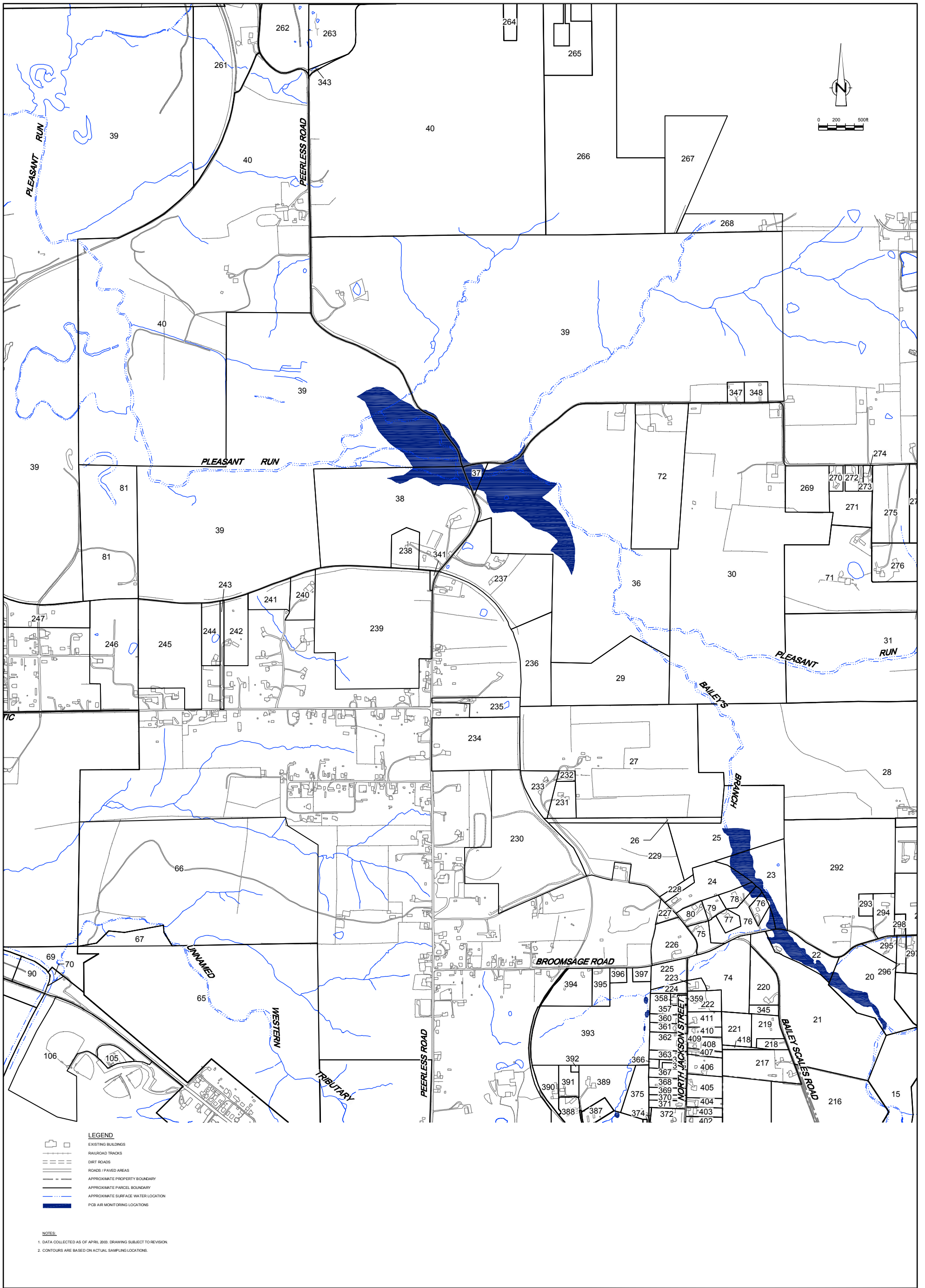

NO	Revision	Date	Initial

SCALE VERIFICATION
THIS BAR MEASURES 1" ON ORIGINAL. ADJUST SCALE ACCORDINGLY.

Approved

DRAFT
PRIVILEGED AND CONFIDENTIAL

GM POWERTRAIN BEDFORD PLANT
BEDFORD, INDIANA

GM BEDFORD REMOVAL ACTION

EXCAVATION AREAS WITHIN 750 FEET
OF AN OCCUPIED RESIDENCE
AND 500 FEET OF A ROADWAY

CRA CONESTOGA-ROVERS & ASSOCIATES

Source Reference:
BASE MAP COMPLETED BY AIR-LAND SURVEYS, FLINT, MI, APRIL 2001

Project Manager: J.M.	Reviewed By: J.S.	Date: SEPTEMBER 2004
Scale: AS SHOWN	Project N°: 13968-00	Report N°: STIM037 Drawing N°: figure 4.2

**STATION 1 PCB AIR MONITORING RESULTS
GM POWERTRAIN BEDFORD FACILITY
BEDFORD, INDIANA**

<i>Date</i>	<i>Total Volume m³</i>	<i>Total PCB Mass μg</i>	<i>PCB Concentration μg/m³</i>	<i>Percent Allowable %</i>
9/5/03	378	2.7	0.0071	1
9/6/03	350	11.0	0.0315	3
9/7/03	396	17.0	0.0429	4
9/11/03	394	5.9	0.0150	2
9/15/03	390	21.0	0.0538	5
9/16/03	333	48.0	0.1441	14
9/17/03	368	25.0	0.0680	7
9/17/03	384	2.1	0.0055	1
9/18/03	375	18.0	0.0480	5
9/19/03	379	19.0	0.0501	5
9/19/03	358	30.0	0.0837	8
9/22/03	376	5.0	0.0133	1
9/23/03	375	4.6	0.0123	1
9/23/03	380	37.0	0.0974	10
9/24/03	359	5.1	0.0142	1
9/25/03	471	41.0	0.0871	9
9/25/03	462	4.4	0.0095	1
10/5/03	334	7.1	0.0213	2
10/8/03	349	31.0	0.0888	9
10/9/03	257	33.0	0.1284	13
10/15/03	583	7.9	0.0136	1
10/16/03	389	17.0	0.0437	4
10/17/03	381	23.0	0.0604	6
10/20/03	358	2.1	0.0059	1
10/21/03	372	3.9	0.0105	1
10/22/03	382	12.0	0.0314	3
10/23/03	461	18.0	0.0390	4
10/27/03	360	4.0	0.0111	1
10/29/03	406	4.8	0.0118	1
10/30/03	198	ND	--	--
11/3/03	346	3.2	0.0092 J	1
11/4/03	375	2.3	0.0061 J	1
11/5/03	385	13.0	0.0338	3

* Results not reported due to machine malfunctioning

**STATION 1 PCB AIR MONITORING RESULTS
GM POWERTRAIN BEDFORD FACILITY
BEDFORD, INDIANA**

<i>Date</i>	<i>Total Volume</i> <i>m³</i>	<i>Total PCB Mass</i> <i>μg</i>	<i>PCB Concentration</i> <i>μg/m³</i>	<i>Percent Allowable</i> <i>%</i>
11/6/03	363	15.0	0.0413	4
11/10/03	356	3.2	0.0090	1
11/11/03	361	1.3	0.0036	0
11/12/03	378	0.0	ND(0.002)	--
12/2/03	372	3.8	0.0102	1
12/3/03	352	9.2	0.0261	3
12/4/03	363	11.0	0.0303	3
12/5/03	388	4.0	0.0103	1
12/11/03	353	0.8	0.0022	0
12/12/03	347	2.8	0.0081	1
12/15/03	364	1.0	0.0027	0
12/16/03	373	0.6	0.0015 J	0
1/5/04	312	0.8	0.0025	0
1/6/04	393	0.0	ND(0.0019)	--
1/7/04	402	0.0	ND(0.0019)	--
1/8/04	381	6.9	0.0181 J	2
1/9/04	392	3.4	0.0087	1
1/12/04	358	1.2	0.0034	0
1/13/04	376	5.2	0.0138	1
1/14/04	357	3.4	0.0095	1
1/15/04	404	2.7	0.0067	1
1/16/04	276	2.1	0.0076	1
1/19/04	644	4.5	0.0070	1
1/21/04	329	1.0	0.0030	0
1/22/04	331	0.0	ND(0.0023)	--
1/23/04	342	0.7	0.0021 J	0
1/26/04	326	1.4	0.0043	0
1/27/04	340	0.0	ND(0.0022)	--
1/29/04	439	0.7	0.0015 J	0
2/2/04	167	*	*	*
2/3/04	365	0.0	ND(0.0021)	--
2/4/04	406	2.8	0.0069	1
2/5/04	363	2.2	0.0061	1
2/6/04	370	0.0	ND(0.002)	--

* Results not reported due to machine malfunctioning

**STATION 1 PCB AIR MONITORING RESULTS
GM POWERTRAIN BEDFORD FACILITY
BEDFORD, INDIANA**

<i>Date</i>	<i>Total Volume</i> <i>m³</i>	<i>Total PCB Mass</i> <i>µg</i>	<i>PCB Concentration</i> <i>µg/m³</i>	<i>Percent Allowable</i> <i>%</i>
2/9/04	363	0.7	0.002 J	0
2/10/04	378	2.2	0.0058	1
2/11/04	390	3.7	0.0095	1
2/12/04	427	1.8	0.0042	0
2/16/04	370	7.6	0.0205	2
2/17/04	372	7.3	0.0196	2
2/18/04	350	2.6	0.0074	1
2/19/04	385	1.9	0.0049	0
2/20/04	353	0.6	0.0017 J	0
2/23/04	354	7.4	0.0209	2
2/24/04	356	8.5	0.0239	2
2/25/04	388	4.3	0.0111	1
2/26/04	403	8.2	0.0203	2
3/5/04	191	*	*	*
3/8/04	206	1.7	0.0083	1
3/9/04	354	21.0	0.0593	6
3/10/04	432	3.0	0.0069	1
3/11/04	350	0.6	0.0017 J	0
3/12/04	379	9.9	0.0261	3
3/15/04	367	4.9	0.0134	1
3/16/04	350	9.9	0.0283	3
3/17/04	400	5.3	0.0132	1
3/18/04	278	6.8	0.0245	2
3/19/04	341	5.3	0.0155	2
3/22/04	356	4.7	0.0132	1
3/23/04	179	2.9	0.0162 J	2
3/24/04	167	1.0	0.0060	1
3/25/04	182	2.5	0.0137 J	1
3/26/04	186	12.0	0.0645	6
3/29/04	191	8.9	0.0466	5
3/30/04	183	2.6	0.0142	1
3/31/04	190	8.5	0.0447	4
4/1/04	185	8.4	0.0454	5
4/2/04	189	12.0	0.0635	6

* Results not reported due to machine malfunctioning

**STATION 1 PCB AIR MONITORING RESULTS
GM POWERTRAIN BEDFORD FACILITY
BEDFORD, INDIANA**

<i>Date</i>	<i>Total Volume</i> <i>m³</i>	<i>Total PCB Mass</i> <i>μg</i>	<i>PCB Concentration</i> <i>μg/m³</i>	<i>Percent Allowable</i> <i>%</i>
4/5/04	197	15.0	0.0761	8
4/6/04	277	1.8	0.0065	1
4/7/04	193	9.8	0.0508	5
4/8/04	295	7.5	0.0254	3
4/9/04	286	13.0	0.0455	5
4/12/04	328	10.0	0.0305	3
4/13/04	289	9.9	0.0343	3
4/14/04	299	26.0	0.0870	9
4/15/04	290	5.1	0.0176	2
4/16/04	377	5.3	0.0141 J	1
4/19/04	310	12.0	0.0387	4
4/20/04	162	*	*	*
4/21/04	48	*	*	*
4/22/04	322	16.0	0.0497	5
4/23/04	426	16.0	0.0376	4
4/26/04	372	3.3	0.0089 J	1
4/27/04	353	7.6	0.0215	2
4/28/04	336	2.7	0.0080	1
4/29/04	386	5.1	0.0132	1
5/3/04	372	19.0	0.0511	5
5/4/04	358	5.6	0.0156	2
5/5/04	354	17.0	0.0480	5
5/6/04	346	3.3	0.0095	1
5/7/04	409	13.0	0.0318	3
5/10/04	328	8.4	0.0256	3
5/11/04	337	6.9	0.0205	2
5/12/04	380	8.6	0.0226	2
5/13/04	367	4.0	0.0109	1
5/14/04	358	13.0	0.0363	4
5/18/04	355	8.1	0.0228	2
5/19/04	341	7.8	0.0229	2
5/20/04	355	7.7	0.0235 J	2
5/21/04	341	4.3	0.0105	1
5/24/04	328	10.0	0.0230	2

* Results not reported due to machine malfunctioning

**STATION 1 PCB AIR MONITORING RESULTS
GM POWERTRAIN BEDFORD FACILITY
BEDFORD, INDIANA**

<i>Date</i>	<i>Total Volume</i> <i>m³</i>	<i>Total PCB Mass</i> <i>µg</i>	<i>PCB Concentration</i> <i>µg/m³</i>	<i>Percent Allowable</i> <i>%</i>
5/25/04	408	17.0	0.0616	6
5/26/04	434	30.0	0.0880	9
5/27/04	276	18.0	0.0508	5
6/2/04	358	21.0	0.0587	6
6/3/04	342	31.0	0.0906	9
6/4/04	451	33.0	0.0732	7
6/7/04	347	7.8	0.0225	2
6/8/04	344	9.4	0.0273 J	3
6/9/04	342	17.0	0.0497	5
6/10/04	351	7.3	0.0208	2
6/11/04	334	8.4	0.0251	3
6/14/04	332	8.9	0.0268 J	3
6/15/04	339	14.0	0.0413	4
6/17/04	327	9.7	0.0297	3
6/18/04	345	20.0	0.0580	6
6/21/04	357	8.6	0.0241	2
6/22/04	338	23.0	0.0680	7
6/23/04	328	11.0	0.0335	3
6/24/04	333	11.0	0.0330	3
6/25/04	428	21.0	0.0491	5
6/28/04	334	14.0	0.0419	4
6/29/04	349	18.0	0.0516	5
6/30/04	339	20.0	0.0590	6
7/1/04	420	35.0	0.0833	8
7/7/04	370	13.0	0.0351	4
7/8/04	356	14.0	0.0393	4
7/9/04	348	15.0	0.0431	4
7/13/04	359	12.0	0.0334	3
7/14/04	346	19.0	0.0549	5
7/15/04	356	27.0	0.0758	8
7/16/04	481	19.0	0.0395	4
7/19/04	342	20.0	0.0585	6
7/20/04	344	7.2	0.0209	2
7/21/04	342	5.2	0.0152	2

* Results not reported due to machine malfunctioning

**STATION 1 PCB AIR MONITORING RESULTS
GM POWERTRAIN BEDFORD FACILITY
BEDFORD, INDIANA**

<i>Date</i>	<i>Total Volume</i> <i>m³</i>	<i>Total PCB Mass</i> <i>μg</i>	<i>PCB Concentration</i> <i>μg/m³</i>	<i>Percent Allowable</i> <i>%</i>
7/22/04	139	*	*	*
7/23/04	383	27.0	0.0705	7
7/26/04	368	14.0	0.0380	4
7/27/04	326	72.0	0.2209	22
7/28/04	344	66.0	0.1919	19
7/29/04	325	57.0	0.1754	18
7/30/04	340	12.0	0.0353	4

* Results not reported due to machine malfunctioning

**STATION 2A PCB AIR MONITORING RESULTS
GM POWERTRAIN BEDFORD FACILITY
BEDFORD, INDIANA**

<i>Date</i>	<i>Total Volume m³</i>	<i>Total PCB Mass μg</i>	<i>PCB Concentration μg/m³</i>	<i>Percent Allowable %</i>
9/5/03	371	14.0	0.0377	4
9/6/03	350	11.0	0.0314	3
9/7/03	406	3.7	0.0091	1
9/11/03	386	3.9	0.0101	1
9/15/03	364	30.0	0.0825	8
9/16/03	326	48.0	0.1473	15
9/17/03	308	82.0	0.2660	27
9/18/03	357	43.0	0.1203	12
9/19/03	334	51.0	0.1527	15
9/22/03	357	66.0	0.1850	19
9/23/03	345	41.0	0.1187	12
9/24/03	337	50.0	0.1482	15
9/25/03	457	18.0	0.0394	4
10/7/03	357	108.5	0.3039	30
10/8/03	344	99.5	0.2892	29
10/9/03	444	45.0	0.1014	10
10/13/03	338	40.0	0.1183	12
10/15/03	378	46.0	0.1217	12
10/16/03	376	35.0	0.0931	9
10/17/03	378	26.0	0.0688	7
10/20/03	352	54.0	0.1534	15
10/21/03	373	28.0	0.0751	8
10/22/03	369	23.0	0.0623	6
10/23/03	456	38.0	0.0833	8
10/27/03	364	24.0	0.0659	7
10/29/03	415	34.0	0.0819	8
10/30/03	369	19.0	0.0515	5
11/3/03	322	78.0	0.2422 J	24
11/4/03	345	45.0	0.1304	13
11/5/03	341	2.7	0.0079	1
11/6/03	356	5.2	0.0146	1
11/10/03	362	23.0	0.0635	6
11/11/03	364	67.0	0.1841	18

* Results not reported due to machine malfunctioning

**STATION 2A PCB AIR MONITORING RESULTS
GM POWERTRAIN BEDFORD FACILITY
BEDFORD, INDIANA**

<i>Date</i>	<i>Total Volume</i> <i>m³</i>	<i>Total PCB Mass</i> <i>μg</i>	<i>PCB Concentration</i> <i>μg/m³</i>	<i>Percent Allowable</i> <i>%</i>
11/12/03	366	32.0	0.0874	9
12/2/03	363	4.4	0.0121	1
12/3/03	366	3.1	0.0085	1
12/4/03	369	9.7	0.0263	3
12/5/03	375	5.8	0.0155	2
1/9/04	393	1.1	0.0028	0
1/12/04	367	3.3	0.0090	1
1/13/04	379	6.0	0.0158	2
1/14/04	373	3.7	0.0099	1
1/15/04	419	3.1	0.0074	1
1/16/04	313	3.2	0.0102	1
1/19/04	793	2.9	0.0037	0
1/21/04	391	4.4	0.0113	1
1/22/04	394	0.0	ND(0.0019)	--
1/23/04	386	3.1	0.0080	1
1/26/04	386	1.2	0.0031	0
1/27/04	384	0.6	0.0015 J	0
1/29/04	354	0.7	0.0021 J	0
2/2/04	264	1.7	0.0064	1
2/3/04	343	0.0	ND(0.0022)	--
2/4/04	376	1.4	0.0037	0
2/5/04	324	2.2	0.0068	1
2/6/04	351	1.3	0.0037	0
2/9/04	344	17.0	0.0494	5
2/10/04	366	10.0	0.0273	3
2/11/04	397	51.0	0.1285	13
2/12/04	427	3.8	0.0089	1
2/16/04	377	17.0	0.0451	5
2/17/04	375	25.0	0.0667	7
2/18/04	368	49.0	0.1332	13
2/19/04	373	84.0	0.2252	23
2/20/04	354	41.0	0.1158	12
2/23/04	400	36.0	0.0900	9
2/24/04	361	2.4	0.0066	1

* Results not reported due to machine malfunctioning

**STATION 2A PCB AIR MONITORING RESULTS
GM POWERTRAIN BEDFORD FACILITY
BEDFORD, INDIANA**

<i>Date</i>	<i>Total Volume</i> <i>m³</i>	<i>Total PCB Mass</i> <i>μg</i>	<i>PCB Concentration</i> <i>μg/m³</i>	<i>Percent Allowable</i> <i>%</i>
2/25/04	325	3.3	0.0102	1
2/26/04	388	14.0	0.0361	4
3/5/04	315	20.0	0.0635 J	6
3/8/04	314	5.2	0.0166	2
3/9/04	316	36.0	0.1139	11
3/10/04	415	53.0	0.1277	13
3/11/04	342	11.0	0.0322	3
3/12/04	363	24.0	0.0661	7
3/15/04	360	7.6	0.0211 J	2
3/16/04	354	3.7	0.0105	1
3/17/04	372	52.0	0.1398	14
3/18/04	373	54.0	0.1448	14
3/19/04	384	26.0	0.0677	7
3/22/04	395	28.0	0.0709	7
3/23/04	178	62.0	0.3483 J	35
3/24/04	182	99.0	0.5440	54
3/25/04	169	100.0	0.5917	59
3/26/04	173	130.0	0.7514	75
3/29/04	192	29.0	0.1510	15
3/30/04	168	20.0	0.1190	12
3/31/04	192	15.0	0.0781	8
4/1/04	187	2.0	0.0107	1
4/2/04	189	2.6	0.0138	1
4/5/04	203	69.0	0.3399	34
4/6/04	157	59.0	0.3758	38
4/7/04	177	90.0	0.5085	51
4/8/04	174	28.0	0.1609	16
4/9/04	28	*	*	*
4/12/04	196	1.0	0.0051	1
4/13/04	290	1.3	0.0045	0
4/14/04	282	82.0	0.2908	29
4/15/04	293	94.0	0.3208	32
4/16/04	377	85.0	0.2255	23
4/19/04	298	120.0	0.4027	40

* Results not reported due to machine malfunctioning

**STATION 2A PCB AIR MONITORING RESULTS
GM POWERTRAIN BEDFORD FACILITY
BEDFORD, INDIANA**

<i>Date</i>	<i>Total Volume</i> <i>m³</i>	<i>Total PCB Mass</i> <i>μg</i>	<i>PCB Concentration</i> <i>μg/m³</i>	<i>Percent Allowable</i> <i>%</i>
4/20/04	297	83.0	0.2795	28
4/21/04	275	120.0	0.4364	44
4/22/04	316	7.2	0.0228	2
4/23/04	390	43.0	0.1103	11
4/26/04	339	26.0	0.0767 J	8
4/27/04	352	19.0	0.0540	5
4/28/04	337	58.0	0.1721	17
4/29/04	371	110.0	0.2965	30
5/3/04	324	18.0	0.0556	6
5/4/04	331	68.0	0.2054	21
5/5/04	293	77.0	0.2628	26
5/6/04	303	38.0	0.1254	13
5/7/04	390	17.0	0.0436	4
5/10/04	253	24.0	0.0949	9
5/11/04	282	51.0	0.1809	18
5/12/04	322	24.0	0.0745	7
5/13/04	307	29.0	0.0945	9
5/14/04	14	*	*	*
5/18/04	289	25.0	0.0865	9
5/19/04	282	28.0	0.0993	10
5/20/04	264	5.8	0.022 J	2
5/21/04	328	21.0	0.0640	6
5/25/04	235	6.0	0.0255	3
5/26/04	302	14.0	0.0464	5
5/27/04	280	41.0	0.1464	15
6/2/04	143	9.2	0.0643	6
6/3/04	129	7.4	0.0574	6
6/4/04	170	12.0	0.0706	7
6/7/04	132	23.0	0.1742	17
6/8/04	130	27.0	0.2077	21
6/9/04	129	8.9	0.0690	7
6/10/04	133	13.0	0.0977	10
6/11/04	130	12.0	0.0923	9
6/14/04	135	9.4	0.0696 J	7

* Results not reported due to machine malfunctioning

**STATION 2A PCB AIR MONITORING RESULTS
GM POWERTRAIN BEDFORD FACILITY
BEDFORD, INDIANA**

<i>Date</i>	<i>Total Volume</i> <i>m³</i>	<i>Total PCB Mass</i> <i>μg</i>	<i>PCB Concentration</i> <i>μg/m³</i>	<i>Percent Allowable</i> <i>%</i>
6/15/04	142	5.9	0.0415	4
6/17/04	152	2.8	0.0184	2
6/18/04	144	2.0	0.0139	1
6/21/04	143	4.3	0.0301	3
6/22/04	141	2.4	0.0170	2
6/23/04	156	4.6	0.0295	3
6/24/04	159	2.6	0.0164 J	2
6/25/04	205	1.8	0.0088	1
6/28/04	162	4.7	0.0290	3
6/29/04	182	3.0	0.0165	2
6/30/04	184	4.3	0.0234	2
7/1/04	219	6.3	0.0288	3
7/7/04	187	4.5	0.0241	2
7/8/04	186	7.4	0.0398	4
7/9/04	190	4.9	0.0258	3
7/13/04	88	*	*	*
7/14/04	141	1.4	0.0099	1
7/15/04	153	4.6	0.0301	3
7/16/04	213	5.2	0.0244	2
7/19/04	152	5.6	0.0368	4
7/20/04	159	12.0	0.0755	8
7/21/04	157	5.2	0.0331	3
7/22/04	160	1.7	0.0106	1
7/23/04	164	0.9	0.0057	1
7/26/04	180	0.7	0.0037 J	0
7/27/04	150	2.2	0.0147	1
7/28/04	156	2.6	0.0167	2
7/29/04	194	4.4	0.0227	2
7/30/04	206	4.5	0.0218	2

* Results not reported due to machine malfunctioning

**STATION 3 PCB AIR MONITORING RESULTS
GM POWERTRAIN BEDFORD FACILITY
BEDFORD, INDIANA**

<i>Date</i>	<i>Total Volume m³</i>	<i>Total PCB Mass μg</i>	<i>PCB Concentration ug/m³</i>	<i>Percent Allowable %</i>
9/5/03	294	4.4	0.0150	2
9/6/03	313	3.7	0.0118	1
9/7/03	334	12.0	0.0359	4
9/11/03	316	9.6	0.0304	3
9/15/03	314	6.7	0.0214	2
9/16/03	324	10.0	0.0309	3
9/17/03	286	11.0	0.0384	4
9/18/03	317	11.0	0.0347	3
9/19/03	315	5.9	0.0187	2
9/22/03	302	14.0	0.0463	5
9/23/03	311	9.8	0.0315	3
9/24/03	294	6.9	0.0234	2
9/25/03	385	6.2	0.0161	2
10/7/03	331	14.0	0.0423	4
10/8/03	296	12.0	0.0405	4
10/9/03	371	19.0	0.0512	5
10/13/03	259	8.5	0.0328	3
10/15/03	314	14.0	0.0446	4
10/16/03	334	9.1	0.0272	3
10/17/03	309	5.3	0.0172	2
10/20/03	317	4.8	0.0151	2
10/21/03	305	7.0	0.0230	2
10/22/03	293	5.4	0.0184	2
10/23/03	287	8.4	0.0293	3
10/27/03	332	6.2	0.0187	2
10/29/03	394	9.8	0.0249	2
10/30/03	332	6.2	0.0187	2
11/3/03	315	13.0	0.0413	4
11/4/03	306	11.0	0.0359	4
11/5/03	319	1.4	0.0044	0
11/6/03	318	2.3	0.0072	1
11/10/03	340	3.6	0.0106	1
11/11/03	324	9.1	0.0281	3

* Results not reported due to machine malfunctioning

**STATION 3 PCB AIR MONITORING RESULTS
GM POWERTRAIN BEDFORD FACILITY
BEDFORD, INDIANA**

<i>Date</i>	<i>Total Volume</i> <i>m³</i>	<i>Total PCB Mass</i> <i>μg</i>	<i>PCB Concentration</i> <i>ug/m³</i>	<i>Percent Allowable</i> <i>%</i>
11/12/03	323	5.7	0.0176	2
12/2/03	338	1.9	0.0056	1
12/3/03	332	1.2	0.0036	0
12/4/03	337	1.9	0.0056	1
12/5/03	333	1.4	0.0042	0
12/11/03	329	1.0	0.0030	0
12/12/03	343	2.4	0.0070	1
12/15/03	311	2.7	0.0087	1
12/16/03	321	1.6	0.0050	0
1/5/04	261	0.8	0.0030	0
1/6/04	349	1.2	0.0034	0
1/7/04	344	2.2	0.0064	1
1/9/04	333	1.0	0.0030	0
1/12/04	334	4.6	0.0138	1
1/13/04	335	6.0	0.0179	2
1/16/04	285	1.6	0.0056	1
1/19/04	687	2.9	0.0042	0
1/21/04	351	2.3	0.0066	1
1/22/04	355	0.8	0.0022	0
1/23/04	340	2.0	0.0059	1
1/26/04	348	1.3	0.0037	0
1/27/04	345	0.7	0.0021 J	0
1/29/04	393	0.8	0.0020	0
2/2/04	347	1.4	0.0040	0
2/3/04	350	1.0	0.0027	0
2/4/04	383	1.0	0.0026	0
2/5/04	327	1.6	0.0049	0
2/6/04	339	1.7	0.0050	0
2/9/04	362	2.6	0.0072	1
2/10/04	313	3.8	0.0121	1
2/11/04	359	7.7	0.0214	2
2/12/04	381	1.7	0.0045	0
2/17/04	318	5.2	0.0164	2
2/18/04	326	6.4	0.0196	2

* Results not reported due to machine malfunctioning

**STATION 3 PCB AIR MONITORING RESULTS
GM POWERTRAIN BEDFORD FACILITY
BEDFORD, INDIANA**

<i>Date</i>	<i>Total Volume</i> <i>m³</i>	<i>Total PCB Mass</i> <i>µg</i>	<i>PCB Concentration</i> <i>ug/m³</i>	<i>Percent Allowable</i> <i>%</i>
2/19/04	332	5.7	0.0172	2
2/20/04	310	3.4	0.0110	1
2/23/04	350	9.6	0.0274	3
2/24/04	334	1.3	0.0039	0
2/25/04	322	1.2	0.0037	0
2/26/04	389	5.0	0.0129	1
3/5/04	319	4.8	0.0150	2
3/8/04	323	1.8	0.0056	1
3/9/04	325	4.3	0.0132	1
3/10/04	361	6.8	0.0188	2
3/11/04	307	2.0	0.0065	1
3/12/04	337	4.3	0.0128	1
3/15/04	336	1.5	0.0045 J	0
3/16/04	335	1.0	0.0029	0
3/17/04	347	6.6	0.0190	2
3/18/04	344	4.2	0.0122	1
3/19/04	356	5.3	0.0149	1
3/22/04	383	4.9	0.0128	1
3/23/04	307	5.5	0.0179 J	2
3/24/04	311	6.7	0.0215	2
3/25/04	314	11.0	0.0350	4
3/26/04	320	15.0	0.0469	5
3/29/04	346	8.4	0.0243	2
3/30/04	326	2.5	0.0077	1
3/31/04	333	1.9	0.0057	1
4/1/04	320	1.1	0.0034	0
4/2/04	320	1.8	0.0056	1
4/5/04	374	9.5	0.0254	3
4/6/04	295	17.0	0.0576	6
4/7/04	334	15.0	0.0449	4
4/8/04	316	7.4	0.0234	2
4/9/04	311	7.6	0.0244	2
4/12/04	339	0.6	0.0019 J	0
4/13/04	316	1.0	0.0031	0

* Results not reported due to machine malfunctioning

TABLE 2.3

**STATION 3 PCB AIR MONITORING RESULTS
GM POWERTRAIN BEDFORD FACILITY
BEDFORD, INDIANA**

<i>Date</i>	<i>Total Volume</i> <i>m³</i>	<i>Total PCB Mass</i> <i>µg</i>	<i>PCB Concentration</i> <i>ug/m³</i>	<i>Percent Allowable</i> <i>%</i>
4/14/04	327	17.0	0.0520	5
4/15/04	329	14.0	0.0426	4
4/16/04	396	24.0	0.0606	6
4/19/04	335	11.0	0.0328	3
4/20/04	314	9.3	0.0296	3
4/21/04	339	8.1	0.0239	2
4/22/04	228	1.3	0.0057	1
4/23/04	276	9.6	0.0348	3
4/26/04	257	8.8	0.0342 J	3
4/27/04	267	6.8	0.0255	3
4/28/04	271	11.0	0.0406	4
4/29/04	287	22.0	0.0767	8
5/3/04	293	7.1	0.0242	2
5/4/04	254	14.0	0.0551	6
5/5/04	277	21.0	0.0758	8
5/6/04	279	21.0	0.0753	8
5/7/04	320	14.0	0.0438	4
5/10/04	282	16.0	0.0567	6
5/11/04	272	32.0	0.1176	12
5/12/04	299	14.0	0.0468	5
5/13/04	290	11.0	0.0379	4
5/14/04	282	6.5	0.0230	2
5/18/04	294	13.0	0.0442	4
5/19/04	276	6.9	0.0250	2
5/20/04	281	9.8	0.0349 J	3
5/21/04	329	14.0	0.0426	4
5/25/04	218	7.6	0.0349	3
5/26/04	271	17.0	0.0627	6
5/27/04	271	34.0	0.1255	13
6/2/04	245	19.0	0.0776	8
6/3/04	244	23.0	0.0943	9
6/4/04	322	22.0	0.0683	7
6/7/04	255	21.0	0.0824	8
6/8/04	260	25.0	0.0962	10

* Results not reported due to machine malfunctioning

**STATION 3 PCB AIR MONITORING RESULTS
GM POWERTRAIN BEDFORD FACILITY
BEDFORD, INDIANA**

<i>Date</i>	<i>Total Volume</i> <i>m³</i>	<i>Total PCB Mass</i> <i>µg</i>	<i>PCB Concentration</i> <i>ug/m³</i>	<i>Percent Allowable</i> <i>%</i>
6/9/04	245	11.0	0.0449	4
6/10/04	258	16.0	0.0620	6
6/11/04	228	21.0	0.0921	9
6/14/04	244	17.0	0.0697 J	7
6/15/04	236	7.7	0.0326	3
6/17/04	250	9.4	0.0376	4
6/18/04	262	6.6	0.0252	3
6/21/04	275	7.9	0.0287	3
6/22/04	246	11.0	0.0447	4
6/23/04	264	12.0	0.0455	5
6/24/04	263	11.0	0.0418	4
6/25/04	338	10.0	0.0296	3
6/28/04	280	19.0	0.0679	7
6/29/04	248	24.0	0.0968	10
6/30/04	282	22.0	0.0780	8
7/1/04	330	23.0	0.0697	7
7/7/04	290	13.0	0.0448	4
7/8/04	274	21.0	0.0766	8
7/9/04	272	11.0	0.0404	4
7/13/04	226	7.9	0.0350	4
7/14/04	270	17.0	0.0630	6
7/15/04	265	12.0	0.0453	5
7/16/04	329	15.0	0.0456	5
7/20/04	263	19.0	0.0722	7
7/21/04	229	13.0	0.0568	6
7/22/04	263	13.0	0.0494	5
7/23/04	260	7.2	0.0277	3
7/26/04	230	5.3	0.0230	2
7/27/04	238	6.5	0.0273	3
7/28/04	254	9.4	0.0370	4
7/29/04	249	9.4	0.0378	4
7/30/04	201	5.8	0.0289	3

* Results not reported due to machine malfunctioning

**STATION 4 PCB AIR MONITORING RESULTS
GM POWERTRAIN BEDFORD FACILITY
BEDFORD, INDIANA**

<i>Date</i>	<i>Total Volume m³</i>	<i>Total PCB Mass μg</i>	<i>PCB Concentration μg/m³</i>	<i>Percent Allowable %</i>
9/6/03	366	10.0	0.0274	3
9/7/03	392	2.9	0.0074	1
9/11/03	371	2.6	0.0070	1
9/15/03	366	6.5	0.0178	2
9/16/03	303	2.5	0.0083	1
9/17/03	344	ND	--	--
9/18/03	382	3.5	0.0092	1
9/19/03	378	3.9	0.0103	1
9/22/03	360	7.9	0.0219	2
9/23/03	368	4.9	0.0133	1
9/24/03	342	3.8	0.0111	1
9/25/03	443	3.4	0.0077	1
10/7/03	310	3.2	0.0103	1
10/8/03	320	2.1	0.0066	1
10/8/03	262	ND	--	--
10/9/03	438	4.9	0.0112	1
10/9/03	344	5.4	0.0157	2
10/13/03	313	3.2	0.0102	1
10/15/03	363	8.1	0.0223	2
10/15/03	375	7.3	0.0195	2
10/16/03	388	5.0	0.0129	1
10/16/03	383	5.1	0.0133	1
10/17/03	355	2.6	0.0073	1
10/17/03	367	3.0	0.0082	1
10/20/03	360	3.5	0.0097	1
10/21/03	362	4.6	0.0127	1
10/21/03	341	4.1	0.0120	1
10/22/03	367	ND	--	--
10/22/03	388	4.0	0.0103	1
10/23/03	452	3.8	0.0084	1
10/23/03	437	3.1	0.0071	1
10/27/03	364	3.6	0.0099	1
10/27/03	368	3.5	0.0095	1

* Results not reported due to machine malfunctioning

**STATION 4 PCB AIR MONITORING RESULTS
GM POWERTRAIN BEDFORD FACILITY
BEDFORD, INDIANA**

<i>Date</i>	<i>Total Volume</i> <i>m³</i>	<i>Total PCB Mass</i> <i>µg</i>	<i>PCB Concentration</i> <i>µg/m³</i>	<i>Percent Allowable</i> <i>%</i>
10/29/03	429	5.3	0.0124	1
10/29/03	424	5.4	0.0127	1
10/30/03	362	5.5	0.0152	2
10/30/03	373	4.4	0.0118	1
11/3/03	325	7.1	0.0218	2
11/3/03	324	7.8	0.0241	2
11/4/03	347	7.1	0.0205	2
11/4/03	345	7.3	0.0212	2
11/5/03	336	1.0	0.0030	0
11/5/03	343	1.2	0.0035	0
11/6/03	334	1.5	0.0045	0
11/6/03	348	2.0	0.0057 J	1
11/10/03	384	2.6	0.0068	1
11/10/03	368	2.5	0.0068	1
11/11/03	364	5.7	0.0157	2
11/11/03	348	5.4	0.0155	2
11/12/03	135	*	*	*
11/12/03	121	*	*	*
12/2/03	351	1.2	0.0034	0
12/2/03	341	1.5	0.0044	0
12/3/03	381	0.9	0.0024	0
12/3/03	368	1.0	0.0026	0
12/4/03	374	2.4	0.0064	1
12/4/03	375	2.4	0.0064	1
12/5/03	380	2.1	0.0055	1
12/5/03	375	2.2	0.0059	1
12/11/03	340	2.2	0.0065	1
12/11/03	354	2.2	0.0062	1
12/12/03	360	1.0	0.0028	0
12/12/03	374	1.0	0.0026	0
12/15/03	358	0.8	0.0023	0
12/15/03	357	0.9	0.0024	0
12/16/03	374	2.4	0.0064	1
12/16/03	372	2.4	0.0065	1

* Results not reported due to machine malfunctioning

**STATION 4 PCB AIR MONITORING RESULTS
GM POWERTRAIN BEDFORD FACILITY
BEDFORD, INDIANA**

<i>Date</i>	<i>Total Volume</i> <i>m³</i>	<i>Total PCB Mass</i> <i>μg</i>	<i>PCB Concentration</i> <i>μg/m³</i>	<i>Percent Allowable</i> <i>%</i>
1/5/04	318	1.4	0.0044	0
1/5/04	303	1.3	0.0043	0
1/6/04	386	1.7	0.0044	0
1/6/04	380	2.0	0.0053	1
1/7/04	361	1.5	0.0042	0
1/7/04	351	1.2	0.0034	0
1/8/04	373	4.0	0.0107 J	1
1/9/04	394	1.0	0.0025	0
1/12/04	395	3.7	0.0094	1
1/13/04	382	3.3	0.0086	1
1/14/04	354	1.9	0.0054	1
1/15/04	434	1.6	0.0037	0
1/16/04	281	0.8	0.0028	0
1/19/04	724	3.0	0.0041	0
1/21/04	392	1.8	0.0046	0
1/22/04	399	1.1	0.0028	0
1/23/04	364	2.2	0.0060	1
1/26/04	389	1.4	0.0036	0
1/27/04	384	1.0	0.0026	0
1/29/04	419	0.8	0.0020	0
2/2/04	370	1.2	0.0032	0
2/2/04	369	1.3	0.0035	0
2/3/04	375	1.7	0.0045	0
2/3/04	360	1.7	0.0047	0
2/4/04	406	0.0	ND(0.0018)	--
2/4/04	376	0.0	ND(0.0020)	--
2/5/04	388	1.9	0.0049	0
2/5/04	348	1.9	0.0055	1
2/6/04	362	2.6	0.0072	1
2/9/04	391	1.4	0.0036	0
2/10/04	319	3.7	0.0116	1
2/10/04	332	4.3	0.0130	1
2/11/04	370	7.0	0.0189	2
2/12/04	409	1.7	0.0042	0

* Results not reported due to machine malfunctioning

**STATION 4 PCB AIR MONITORING RESULTS
GM POWERTRAIN BEDFORD FACILITY
BEDFORD, INDIANA**

<i>Date</i>	<i>Total Volume</i> <i>m³</i>	<i>Total PCB Mass</i> <i>µg</i>	<i>PCB Concentration</i> <i>µg/m³</i>	<i>Percent Allowable</i> <i>%</i>
2/16/04	375	4.3	0.0115	1
2/16/04	375	4.1	0.0109	1
2/17/04	366	5.2	0.0142	1
2/17/04	367	5.0	0.0136	1
2/18/04	361	3.2	0.0089	1
2/18/04	348	3.1	0.0089	1
2/19/04	371	3.0	0.0081	1
2/19/04	390	3.3	0.0085	1
2/20/04	338	4.4	0.0130	1
2/20/04	327	4.0	0.0122	1
2/23/04	392	4.9	0.0125	1
2/23/04	392	4.5	0.0115	1
2/24/04	372	1.2	0.0032	0
2/24/04	372	1.0	0.0026	0
2/25/04	349	0.0	ND(0.0021)	--
2/25/04	349	0.0	ND(0.0021)	--
2/26/04	446	4.1	0.0092	1
3/5/04	341	7.8	0.0229	2
3/5/04	341	6.6	0.0194	2
3/8/04	332	2.4	0.0072	1
3/8/04	361	2.1	0.0058	1
3/9/04	366	4.8	0.0131	1
3/9/04	336	4.7	0.0140	1
3/10/04	293	3.0	0.0102	1
3/10/04	380	3.4	0.0089	1
3/11/04	276	2.7	0.0098	1
3/12/04	291	4.9	0.0168	2
3/15/04	304	1.0	0.0033	0
3/15/04	390	1.1	0.0028	0
3/16/04	301	0.9	0.0029	0
3/16/04	371	1.0	0.0027	0
3/17/04	300	1.1	0.0037 J	0
3/17/04	372	6.2	0.0167	2
3/18/04	368	5.8	0.0158	2

* Results not reported due to machine malfunctioning

**STATION 4 PCB AIR MONITORING RESULTS
GM POWERTRAIN BEDFORD FACILITY
BEDFORD, INDIANA**

<i>Date</i>	<i>Total Volume</i> <i>m³</i>	<i>Total PCB Mass</i> <i>μg</i>	<i>PCB Concentration</i> <i>μg/m³</i>	<i>Percent Allowable</i> <i>%</i>
3/18/04	285	5.4	0.0189	2
3/19/04	291	2.7	0.0093	1
3/19/04	374	3.1	0.0083	1
3/22/04	347	3.0	0.0086	1
3/22/04	323	3.2	0.0099	1
3/23/04	261	4.0	0.0153	2
3/24/04	221	4.4	0.0199	2
3/24/04	345	5.8	0.0168	2
3/25/04	280	7.9	0.0282	3
3/25/04	364	9.2	0.0253	3
3/26/04	284	13.0	0.0458	5
3/26/04	369	5.2	0.0141	1
3/29/04	418	4.6	0.0110	1
3/29/04	313	4.1	0.0131	1
3/30/04	426	3.8	0.0089	1
3/30/04	309	3.3	0.0107	1
3/31/04	283	1.9	0.0067	1
3/31/04	350	2.0	0.0057	1
4/1/04	303	1.8	0.0059	1
4/1/04	360	1.9	0.0053	1
4/2/04	299	2.3	0.0077	1
4/2/04	356	2.2	0.0062	1
4/5/04	342	6.1	0.0178	2
4/5/04	423	5.7	0.0135	1
4/6/04	255	6.4	0.0251	3
4/6/04	316	6.4	0.0203	2
4/7/04	375	9.8	0.0261	3
4/7/04	301	11.0	0.0365	4
4/8/04	369	7.0	0.0190	2
4/8/04	284	6.8	0.0239	2
4/9/04	344	2.5	0.0073	1
4/9/04	276	2.2	0.0080	1
4/12/04	411	0.0	ND(0.0018)	--
4/12/04	305	0.0	ND(0.0025)	--

* Results not reported due to machine malfunctioning

**STATION 4 PCB AIR MONITORING RESULTS
GM POWERTRAIN BEDFORD FACILITY
BEDFORD, INDIANA**

<i>Date</i>	<i>Total Volume</i> <i>m³</i>	<i>Total PCB Mass</i> <i>μg</i>	<i>PCB Concentration</i> <i>μg/m³</i>	<i>Percent Allowable</i> <i>%</i>
4/13/04	365	0.0	ND(0.0021)	--
4/13/04	271	0.5	0.0018 J	0
4/14/04	279	9.7	0.0348	3
4/14/04	362	9.5	0.0262	3
4/15/04	381	3.5	0.0092	1
4/15/04	293	3.3	0.0113	1
4/16/04	458	7.9	0.0172	2
4/16/04	352	6.4	0.0182	2
4/19/04	285	6.4	0.0225 J	2
4/19/04	375	8.0	0.0213	2
4/20/04	266	4.6	0.0173	2
4/20/04	363	4.7	0.0129	1
4/21/04	311	4.6	0.0148	1
4/21/04	419	5.3	0.0126	1
4/22/04	320	0.9	0.0028	0
4/22/04	234	0.8	0.0034	0
4/23/04	297	3.8	0.0128	1
4/23/04	353	3.2	0.0091	1
4/26/04	290	4.1	0.0141 J	1
4/26/04	346	4.8	0.0139 J	1
4/27/04	291	4.4	0.0151	2
4/27/04	364	4.4	0.0121	1
4/28/04	338	3.2	0.0095	1
4/28/04	266	3.4	0.0128	1
4/29/04	327	6.2	0.0190	2
4/29/04	373	5.4	0.0145	1
5/3/04	320	2.9	0.0091	1
5/3/04	366	2.8	0.0077	1
5/4/04	294	6.4	0.0218	2
5/4/04	336	6.3	0.0188	2
5/5/04	328	9.3	0.0284	3
5/5/04	315	8.6	0.0273	3
5/6/04	345	10.0	0.0290	3
5/6/04	345	9.1	0.0264	3

* Results not reported due to machine malfunctioning

**STATION 4 PCB AIR MONITORING RESULTS
GM POWERTRAIN BEDFORD FACILITY
BEDFORD, INDIANA**

<i>Date</i>	<i>Total Volume</i> <i>m³</i>	<i>Total PCB Mass</i> <i>μg</i>	<i>PCB Concentration</i> <i>μg/m³</i>	<i>Percent Allowable</i> <i>%</i>
5/7/04	377	5.8	0.0154	2
5/7/04	393	6.5	0.0165	2
5/10/04	333	6.6	0.0198	2
5/10/04	320	6.6	0.0206	2
5/11/04	302	3.5	0.0116	1
5/11/04	328	4.3	0.0131	1
5/12/04	349	5.7	0.0163	2
5/12/04	364	6.8	0.0187	2
5/13/04	337	4.6	0.0136	1
5/13/04	337	4.5	0.0134	1
5/14/04	352	5.8	0.0165	2
5/14/04	352	5.2	0.0148	1
5/18/04	321	7.3	0.0227	2
5/18/04	294	7.0	0.0238	2
5/19/04	311	3.8	0.0122	1
5/19/04	324	5.2	0.0160	2
5/20/04	316	3.5	0.0111 J	1
5/20/04	290	18.0	0.0621 J	6
5/21/04	387	7.6	0.0196 J	2
5/21/04	354	7.6	0.0215	2
5/25/04	265	7.2	0.0272	3
5/25/04	257	6.6	0.0257	3
5/26/04	323	5.6	0.0173	2
5/26/04	295	5.0	0.0169	2
5/27/04	320	11.0	0.0344	3
5/27/04	306	11.0	0.0359	4
6/2/04	232	7.5	0.0323	3
6/2/04	319	6.8	0.0213	2
6/3/04	312	4.4	0.0141	1
6/3/04	227	6.2	0.0273	3
6/4/04	316	5.5	0.0174	2
6/4/04	427	5.2	0.0122	1
6/7/04	252	3.2	0.0127	1
6/7/04	369	2.5	0.0068	1

* Results not reported due to machine malfunctioning

**STATION 4 PCB AIR MONITORING RESULTS
GM POWERTRAIN BEDFORD FACILITY
BEDFORD, INDIANA**

<i>Date</i>	<i>Total Volume</i> <i>m³</i>	<i>Total PCB Mass</i> <i>μg</i>	<i>PCB Concentration</i> <i>μg/m³</i>	<i>Percent Allowable</i> <i>%</i>
6/8/04	325	6.0	0.0185	2
6/8/04	240	5.8	0.0242	2
6/9/04	310	6.6	0.0213	2
6/9/04	225	7.1	0.0316	3
6/10/04	243	5.7	0.0235	2
6/10/04	334	4.3	0.0129	1
6/11/04	219	5.4	0.0247	2
6/11/04	302	5.4	0.0179	2
6/14/04	227	6.7	0.0295 J	3
6/14/04	313	5.3	0.0169 J	2
6/15/04	326	3.9	0.0120	1
6/15/04	237	4.2	0.0177	2
6/17/04	250	6.1	0.0244	2
6/17/04	290	5.9	0.0203	2
6/18/04	313	5.4	0.0173	2
6/18/04	298	6.1	0.0205	2
6/21/04	337	5.2	0.0154	2
6/21/04	337	4.6	0.0136	1
6/22/04	294	5.1	0.0173	2
6/22/04	294	4.4	0.0150	2
6/23/04	305	5.3	0.0174	2
6/23/04	320	3.9	0.0122	1
6/24/04	301	4.9	0.0163	2
6/24/04	315	4.5	0.0143	1
6/25/04	387	3.1	0.0080	1
6/25/04	406	2.8	0.0069	1
6/28/04	339	4.3	0.0127	1
6/28/04	324	4.3	0.0133	1
6/29/04	302	4.8	0.0159	2
6/29/04	274	4.9	0.0179	2
6/30/04	312	6.3	0.0202	2
6/30/04	284	6.7	0.0236	2
7/1/04	325	8.6	0.0265	3
7/1/04	374	8.0	0.0214	2

* Results not reported due to machine malfunctioning

TABLE 2.4

**STATION 4 PCB AIR MONITORING RESULTS
GM POWERTRAIN BEDFORD FACILITY
BEDFORD, INDIANA**

<i>Date</i>	<i>Total Volume</i> <i>m³</i>	<i>Total PCB Mass</i> <i>µg</i>	<i>PCB Concentration</i> <i>µg/m³</i>	<i>Percent Allowable</i> <i>%</i>
7/7/04	293	7.6	0.0259	3
7/7/04	321	7.3	0.0227	2
7/8/04	133	*	*	*
7/8/04	153	*	*	*
7/9/04	290	8.7	0.0300	3
7/9/04	319	9.1	0.0285	3
7/13/04	320	7.1	0.0222	2
7/13/04	305	7.3	0.0239	2
7/14/04	310	6.2	0.0200	2
7/14/04	268	5.9	0.0220	2
7/15/04	284	5.8	0.0204	2
7/15/04	296	6.3	0.0213	2
7/16/04	435	6.4	0.0147	1
7/16/04	417	5.7	0.0137	1
7/19/04	308	5.8	0.0188	2
7/19/04	320	6.4	0.0200	2
7/20/04	314	4.2	0.0134	1
7/20/04	328	4.7	0.0143	1
7/21/04	143	*	*	*
7/21/04	311	5.9	0.0190	2
7/22/04	314	8.8	0.0280	3
7/22/04	315	9.2	0.0292	3
7/23/04	331	3.1	0.0094	1
7/23/04	331	2.8	0.0085	1
7/26/04	331	2.9	0.0088	1
7/26/04	361	3.4	0.0094	1
7/27/04	309	3.3	0.0107	1
7/27/04	309	3.5	0.0113	1
7/28/04	124	*	*	*
7/28/04	112	*	*	*
7/29/04	121	*	*	*
7/29/04	109	*	*	*
7/30/04	288	4.8	0.0167	2
7/30/04	288	5.6	0.0194	2

* Results not reported due to machine malfunctioning

TABLE 2.5

**STATION 5 PCB AIR MONITORING RESULTS
GM POWERTRAIN BEDFORD FACILITY
BEDFORD, INDIANA**

<i>Date</i>	<i>Total Volume m³</i>	<i>Total PCB Mass µg</i>	<i>PCB Concentration µg/m³</i>	<i>Percent Allowable %</i>
10/3/03	349	ND	--	--
10/4/03	355	2.6	0.0073	1
10/5/03	339	ND	--	--
10/9/03	430	33.0	0.0767	8
10/13/03	314	28.0	0.0892	9
10/15/03	359	34.0	0.0947	9
10/16/03	366	9.3	0.0254	3
10/17/03	353	6.6	0.0187	2
10/20/03	328	14.0	0.0427	4
10/21/03	348	8.1	0.0233	2
10/22/03	364	7.1	0.0195	2
10/23/03	413	16.0	0.0387	4
10/27/03	365	6.4	0.0175	2
10/29/03	393	26.0	0.0662	7
10/30/03	355	21.0	0.0592	6
11/3/03	312	34.0	0.1090 J	11
11/4/03	335	26.0	0.0776	8
11/5/03	331	1.7	0.0051	1
11/6/03	337	1.5	0.0045	0
11/10/03	325	8.3	0.0255	3
11/11/03	353	18.0	0.0510	5
11/12/03	108	*	*	*
11/13/03	314	8.0	0.0255	3
11/14/03	330	3.9	0.0118	1
11/17/03	338	1.4	0.0041	0
11/19/03	342	26.0	0.0760	8
11/20/03	373	34.0	0.0912	9
11/21/03	370	41.0	0.1108	11
11/24/03	275	3.2	0.0116	1
11/24/03	369	3.6	0.0098	1
11/25/03	376	7.0	0.0186	2
11/25/03	403	6.8	0.0169	2
12/1/03	387	3.2	0.0083	1

* Results not reported due to machine malfunctioning

**STATION 5 PCB AIR MONITORING RESULTS
GM POWERTRAIN BEDFORD FACILITY
BEDFORD, INDIANA**

<i>Date</i>	<i>Total Volume</i> <i>m³</i>	<i>Total PCB Mass</i> <i>μg</i>	<i>PCB Concentration</i> <i>μg/m³</i>	<i>Percent Allowable</i> <i>%</i>
12/1/03	290	2.3	0.0079	1
12/2/03	384	1.0	0.0025	0
12/2/03	400	1.0	0.0025	0
12/3/03	360	140.0	0.3889	39
12/3/03	389	0.7	0.0018 J	0
12/4/03	387	3.1	0.0080	1
12/4/03	387	3.4	0.0088	1
12/5/03	403	2.2	0.0055	1
12/5/03	380	1.6	0.0042	0
1/8/04	340	3.9	0.0115 J	1
1/9/04	353	0.6	0.0017 J	0
1/12/04	393	9.7	0.0247	2
1/13/04	414	10.0	0.0242	2
1/14/04	382	2.7	0.0071	1
1/15/04	438	1.1	0.0025	0
1/19/04	738	3.7	0.0050	0
1/21/04	394	6.7	0.0170	2
1/22/04	403	2.4	0.0060	1
1/23/04	306	3.3	0.0108	1
1/26/04	392	2.8	0.0071	1
1/27/04	384	1.1	0.0029 J	0
1/28/04	409	2.2	0.0054	1
1/29/04	406	0.9	0.0022	0
2/2/04	404	3.4	0.0084	1
2/3/04	115	1.3	0.0113	1
2/3/04	410	1.8	0.0044	0
2/4/04	425	0.0	ND(0.0018)	--
2/5/04	379	3.9	0.0103	1
2/6/04	389	3.6	0.0093	1
2/9/04	423	4.8	0.0113	1
2/10/04	341	0.7	0.0019 J	0
2/11/04	-342	13.0	0.0380	-4
2/12/04	-378	3.0	0.0079	-1
2/25/04	334	0.0	ND(0.0022)	--

* Results not reported due to machine malfunctioning

**STATION 5 PCB AIR MONITORING RESULTS
GM POWERTRAIN BEDFORD FACILITY
BEDFORD, INDIANA**

<i>Date</i>	<i>Total Volume</i> <i>m³</i>	<i>Total PCB Mass</i> <i>µg</i>	<i>PCB Concentration</i> <i>µg/m³</i>	<i>Percent Allowable</i> <i>%</i>
2/26/04	454	13.0	0.0286	3
3/2/04	358	18.0	0.0503	5
3/2/04	158	*	*	*
3/3/04	373	9.9	0.0265	3
3/3/04	180	*	*	*
3/4/04	289	9.5	0.0329	3
3/4/04	344	8.9	0.0259	3
3/5/04	321	14.0	0.0436	4
3/5/04	368	11.0	0.0299	3
3/8/04	327	4.5	0.0138	1
3/8/04	405	4.8	0.0119	1
3/9/04	304	17.0	0.0559	6
3/10/04	294	14.0	0.0476	5
3/10/04	352	15.0	0.0426	4
3/11/04	264	4.7	0.0178 J	2
3/12/04	279	9.4	0.0337	3
3/15/04	368	1.7	0.0046	0
3/15/04	310	1.5	0.0048	0
3/16/04	301	2.1	0.0070	1
3/16/04	372	2.1	0.0056	1
3/17/04	376	11.0	0.0293	3
3/17/04	305	11.0	0.0361	4
3/18/04	360	10.0	0.0278	3
3/18/04	291	11.0	0.0378	4
3/19/04	481	19.0	0.0395	4
3/19/04	385	18.0	0.0468	5
3/22/04	339	9.3	0.0274	3
3/22/04	438	10.0	0.0228	2
3/23/04	326	15.0	0.0460	5
3/23/04	251	16.0	0.0637	6
3/24/04	347	10.0	0.0288	3
3/24/04	292	11.0	0.0377	4
3/25/04	297	18.0	0.0606	6
3/25/04	354	15.0	0.0424	4

* Results not reported due to machine malfunctioning

**STATION 5 PCB AIR MONITORING RESULTS
GM POWERTRAIN BEDFORD FACILITY
BEDFORD, INDIANA**

<i>Date</i>	<i>Total Volume</i> <i>m³</i>	<i>Total PCB Mass</i> <i>µg</i>	<i>PCB Concentration</i> <i>µg/m³</i>	<i>Percent Allowable</i> <i>%</i>
3/26/04	299	38.0	0.1271	13
3/26/04	355	39.0	0.1099	11
3/29/04	303	14.0	0.0462	5
3/29/04	366	14.0	0.0383	4
3/30/04	303	4.9	0.0162	2
3/30/04	271	3.6	0.0133	1
3/31/04	131	*	*	*
3/31/04	278	1.4	0.0050	0
4/1/04	321	2.0	0.0062	1
4/1/04	201	1.1	0.0055	1
4/2/04	310	2.3	0.0074	1
4/2/04	204	0.8	0.0040	0
4/5/04	426	24.0	0.0563	6
4/5/04	388	23.0	0.0593	6
6/14/04	298	7.2	0.0242 J	2
6/15/04	322	4.7	0.0146	1
6/18/04	230	4.2	0.0183	2
6/21/04	369	5.7	0.0154	2
6/22/04	319	4.6	0.0144	1
6/25/04	420	3.6	0.0086	1
6/28/04	327	5.4	0.0165	2
6/29/04	313	5.0	0.0160	2
6/30/04	290	9.1	0.0314	3
7/20/04	311	3.2	0.0103	1
7/28/04	318	3.4	0.0107	1
7/29/04	316	3.9	0.0123	1
7/30/04	314	3.9	0.0124	1

* Results not reported due to machine malfunctioning

TABLE 2.6

**STATION 6 PCB AIR MONITORING RESULTS
GM POWERTRAIN BEDFORD FACILITY
BEDFORD, INDIANA**

<i>Date</i>	<i>Total Volume m³</i>	<i>Total PCB Mass μg</i>	<i>PCB Concentration μg/m³</i>	<i>Percent Allowable %</i>
10/3/03	388	2.6	0.0067	1
10/4/03	387	7.2	0.0186	2
10/5/03	347	9.4	0.0271	3
10/9/03	434	6.3	0.0145	1
10/13/03	295	13.0	0.0441	4
10/15/03	370	28.0	0.0757	8
10/16/03	416	11.0	0.0264	3
10/17/03	400	8.2	0.0205	2
10/20/03	374	11.0	0.0294	3
10/21/03	379	21.0	0.0554	6
10/22/03	370	20.0	0.0541	5
10/23/03	436	3.9	0.0089	1
10/27/03	373	8.8	0.0236	2
10/29/03	424	29.0	0.0684	7
10/30/03	347	24.0	0.0692	7
11/3/03	362	56.0	0.1547	15
11/4/03	377	45.0	0.1194	12
11/5/03	373	5.9	0.0158	2
11/6/03	379	4.7	0.0124	1
11/10/03	374	5.9	0.0158	2
11/11/03	373	31.0	0.0831	8
11/12/03	115	*	*	*
11/13/03	333	8.1	0.0243	2
11/14/03	372	4.1	0.0110	1
11/17/03	385	6.1	0.0158	2
11/19/03	368	17.0	0.0462	5
11/20/03	351	31.0	0.0883	9
11/21/03	398	37.0	0.0930	9
11/24/03	368	4.8	0.0130	1
11/25/03	400	5.4	0.0135	1
12/1/03	398	5.9	0.0148	1
12/2/03	385	2.8	0.0073	1
12/3/03	380	2.0	0.0053	1

* Results not reported due to machine malfunctioning

**STATION 6 PCB AIR MONITORING RESULTS
GM POWERTRAIN BEDFORD FACILITY
BEDFORD, INDIANA**

<i>Date</i>	<i>Total Volume</i> <i>m³</i>	<i>Total PCB Mass</i> <i>µg</i>	<i>PCB Concentration</i> <i>µg/m³</i>	<i>Percent Allowable</i> <i>%</i>
12/4/03	386	7.9	0.0205	2
12/5/03	404	5.7	0.0141	1
1/8/04	364	5.7	0.0157 J	2
1/9/04	379	2.0	0.0053	1
1/12/04	396	11.0	0.0278	3
1/13/04	385	6.4	0.0166	2
1/14/04	366	5.2	0.0142	1
1/15/04	442	3.4	0.0077	1
1/19/04	739	5.1	0.0069	1
1/21/04	395	7.4	0.0187	2
1/22/04	391	2.9	0.0074 J	1
1/23/04	369	9.3	0.0252	3
1/26/04	389	3.2	0.0082	1
1/27/04	379	1.8	0.0047 J	0
1/28/04	391	4.1	0.0105	1
1/29/04	414	2.8	0.0068	1
2/2/04	362	10.0	0.0276	3
2/3/04	334	4.3	0.0129	1
2/4/04	366	12.0	0.0328	3
2/5/04	329	13.0	0.0395	4
2/6/04	348	7.0	0.0201	2
2/9/04	387	7.7	0.0199	2
2/10/04	323	14.0	0.0433	4
2/11/04	372	36.0	0.0968	10
2/12/04	401	9.6	0.0239	2
2/25/04	350	3.8	0.0109	1
2/26/04	474	30.0	0.0633	6
3/2/04	380	50.0	0.1316	13
3/3/04	389	40.0	0.1028	10
3/4/04	372	26.0	0.0699	7
3/5/04	414	32.0	0.0773	8
3/8/04	425	10.0	0.0235	2
3/9/04	384	55.0	0.1432	14
3/10/04	370	46.0	0.1243	12

* Results not reported due to machine malfunctioning

**STATION 6 PCB AIR MONITORING RESULTS
GM POWERTRAIN BEDFORD FACILITY
BEDFORD, INDIANA**

<i>Date</i>	<i>Total Volume</i> <i>m³</i>	<i>Total PCB Mass</i> <i>μg</i>	<i>PCB Concentration</i> <i>μg/m³</i>	<i>Percent Allowable</i> <i>%</i>
3/11/04	359	12.0	0.0334	3
3/12/04	363	32.0	0.0882	9
3/15/04	389	18.0	0.0463	5
3/16/04	380	11.0	0.0289	3
3/17/04	387	44.0	0.1137	11
3/18/04	408	44.0	0.1078	11
3/19/04	489	62.0	0.1268	13
3/22/04	416	20.0	0.0481	5
3/23/04	334	27.0	0.0808	8
3/24/04	339	8.9	0.0263	3
3/25/04	347	25.0	0.0720	7
3/26/04	345	57.0	0.1652	17
3/29/04	388	21.0	0.0541	5
3/30/04	409	13.0	0.0318	3
3/31/04	321	10.0	0.0312	3
4/1/04	307	11.0	0.0358	4
4/2/04	314	27.0	0.0860	9
4/5/04	378	31.0	0.0820	8
4/6/04	221	18.0	0.0814	8
4/7/04	348	53.0	0.1523	15
4/8/04	311	45.0	0.1447	14
4/9/04	287	25.0	0.0871	9
4/12/04	328	13.0	0.0396	4
4/13/04	299	16.0	0.0535	5
4/14/04	321	29.0	0.0903	9
4/15/04	368	24.0	0.0652	7
4/16/04	468	28.0	0.0598	6
4/19/04	407	54.0	0.1327	13
4/20/04	374	2.8	0.0075	1
4/21/04	444	30.0	0.0676	7
4/22/04	317	21.0	0.0662	7
4/23/04	422	29.0	0.0687	7
4/26/04	405	22.0	0.0543 J	5
4/27/04	358	10.0	0.0279	3

* Results not reported due to machine malfunctioning

**STATION 6 PCB AIR MONITORING RESULTS
GM POWERTRAIN BEDFORD FACILITY
BEDFORD, INDIANA**

<i>Date</i>	<i>Total Volume</i> <i>m³</i>	<i>Total PCB Mass</i> <i>μg</i>	<i>PCB Concentration</i> <i>μg/m³</i>	<i>Percent Allowable</i> <i>%</i>
4/28/04	361	12.0	0.0332	3
4/29/04	367	16.0	0.0436	4
5/3/04	73	*	*	*
5/4/04	397	10.0	0.0252	3
5/5/04	356	25.0	0.0702	7
5/6/04	358	15.0	0.0419	4
5/7/04	400	44.0	0.1100	11
5/10/04	406	25.0	0.0616	6
5/11/04	333	23.0	0.0691	7
5/12/04	415	14.0	0.0337	3
5/13/04	353	9.8	0.0278	3
5/14/04	405	14.0	0.0346	3
5/18/04	347	8.7	0.0251	3
5/19/04	358	8.8	0.0246	2
5/20/04	328	11.0	0.0335 J	3
5/21/04	407	17.0	0.0418 J	4
5/25/04	270	11.0	0.0407	4
6/2/04	340	14.0	0.0412	4
6/4/04	492	18.0	0.0366	4
6/7/04	341	11.0	0.0323	3
6/8/04	336	18.0	0.0536	5
6/9/04	354	9.8	0.0277	3
6/10/04	387	10.0	0.0258	3
6/11/04	334	12.0	0.0359	4
6/14/04	390	11.0	0.0282 J	3
6/15/04	134	*	*	*
6/18/04	375	5.7	0.0152	2
6/21/04	397	5.0	0.0126	1
6/22/04	341	5.7	0.0167	2
6/25/04	487	5.1	0.0105	1
6/28/04	363	13.0	0.0358	4
6/29/04	352	10.0	0.0284	3
6/30/04	322	25.0	0.0776	8
7/1/04	376	12.0	0.0319	3

* Results not reported due to machine malfunctioning

**STATION 6 PCB AIR MONITORING RESULTS
GM POWERTRAIN BEDFORD FACILITY
BEDFORD, INDIANA**

<i>Date</i>	<i>Total Volume</i> <i>m³</i>	<i>Total PCB Mass</i> <i>µg</i>	<i>PCB Concentration</i> <i>µg/m³</i>	<i>Percent Allowable</i> <i>%</i>
7/7/04	411	0.0	ND(0.0018)	--
7/15/04	300	5.0	0.0167	2
7/16/04	412	4.7	0.0114	1
7/19/04	90	*	*	*
7/20/04	338	4.1	0.0121	1
7/22/04	330	4.2	0.0127	1
7/23/04	357	3.9	0.0109	1
7/28/04	330	3.7	0.0112	1
7/29/04	330	8.2	0.0248	2
7/30/04	376	4.3	0.0114	1
7/31/04	390	13.0	0.0333	3

* Results not reported due to machine malfunctioning

TABLE 2.7

**STATION 7 PCB AIR MONITORING RESULTS
GM POWERTRAIN BEDFORD FACILITY
BEDFORD, INDIANA**

<i>Date</i>	<i>Total Volume m³</i>	<i>Total PCB Mass μg</i>	<i>PCB Concentration μg/m³</i>	<i>Percent Allowable %</i>
10/4/03	360	2.5	0.0069	1
10/5/03	323	5.3	0.0164	2
10/9/03	443	25.0	0.0564	6
10/13/03	305	3.8	0.0125	1
10/15/03	349	6.3	0.0181	2
10/16/03	389	16.0	0.0411	4
10/17/03	365	6.5	0.0178	2
10/20/03	348	21.0	0.0603	6
10/21/03	352	24.0	0.0682	7
10/22/03	365	14.0	0.0384	4
10/23/03	398	10.0	0.0251	3
10/27/03	348	8.8	0.0253	3
10/29/03	394	15.0	0.0381	4
10/30/03	338	18.0	0.0533	5
11/3/03	327	19.0	0.0581	6
11/4/03	342	36.0	0.1053	11
11/5/03	351	8.4	0.0239	2
11/6/03	333	2.9	0.0087	1
11/10/03	355	10.0	0.0282	3
11/11/03	312	27.0	0.0865	9
11/12/03	94	*	*	*
11/13/03	325	10.0	0.0308	3
11/14/03	353	7.0	0.0198	2
11/17/03	332	3.1	0.0093	1
11/19/03	298	16.0	0.0537	5
11/20/03	341	4.5	0.0132	1
11/21/03	345	6.5	0.0188	2
11/24/03	352	10.0	0.0284	3
11/25/03	378	3.5	0.0093	1
12/1/03	392	7.1	0.0181 J	2
12/2/03	379	1.3	0.0034	0
12/3/03	373	2.3	0.0062	1
12/4/03	366	14.0	0.0383	4

* Results not reported due to machine malfunctioning

**STATION 7 PCB AIR MONITORING RESULTS
GM POWERTRAIN BEDFORD FACILITY
BEDFORD, INDIANA**

<i>Date</i>	<i>Total Volume</i> <i>m³</i>	<i>Total PCB Mass</i> <i>µg</i>	<i>PCB Concentration</i> <i>µg/m³</i>	<i>Percent Allowable</i> <i>%</i>
12/5/03	368	12.0	0.0326	3
1/8/04	360	6.9	0.0192 J	2
1/9/04	389	1.4	0.0036	0
1/12/04	366	10.0	0.0273	3
1/13/04	382	3.3	0.0086	1
1/14/04	349	9.1	0.0261	3
1/15/04	398	2.9	0.0073	1
1/19/04	747	5.7	0.0076	1
1/21/04	389	9.0	0.0231	2
1/22/04	401	3.6	0.0090 J	1
1/23/04	378	7.7	0.0204	2
1/26/04	404	4.3	0.0106	1
1/27/04	322	1.5	0.0047	0
1/28/04	430	2.6	0.0060	1
1/29/04	428	2.1	0.0049	0
2/2/04	389	4.9	0.0126	1
2/3/04	397	4.6	0.0116	1
2/4/04	387	8.0	0.0207	2
2/5/04	363	11.0	0.0303	3
2/6/04	360	6.9	0.0192	2
2/9/04	414	8.0	0.0193	2
2/10/04	343	10.0	0.0292	3
2/11/04	367	5.8	0.0158	2
2/12/04	386	8.7	0.0225	2
2/25/04	318	3.4	0.0107	1
2/26/04	428	11.0	0.0257	3
3/1/04	365	14.0	0.0384	4
3/2/04	355	21.0	0.0592	6
3/3/04	367	32.0	0.0872	9
3/4/04	334	12.0	0.0359	4
3/5/04	363	36.0	0.0992	10
3/8/04	389	12.0	0.0308	3
3/9/04	374	23.0	0.0615	6
3/10/04	362	9.7	0.0268	3

* Results not reported due to machine malfunctioning

**STATION 7 PCB AIR MONITORING RESULTS
GM POWERTRAIN BEDFORD FACILITY
BEDFORD, INDIANA**

<i>Date</i>	<i>Total Volume</i> <i>m³</i>	<i>Total PCB Mass</i> <i>μg</i>	<i>PCB Concentration</i> <i>μg/m³</i>	<i>Percent Allowable</i> <i>%</i>
3/11/04	321	12.0	0.0374	4
3/12/04	337	14.0	0.0415	4
3/15/04	362	14.0	0.0387	4
3/16/04	352	6.6	0.0188	2
3/17/04	344	19.0	0.0552	6
3/18/04	370	25.0	0.0676	7
3/19/04	491	27.0	0.0550	6
3/22/04	408	5.7	0.0140	1
3/23/04	313	7.8	0.0249	2
3/24/04	344	11.0	0.0320	3
3/25/04	351	14.0	0.0399	4
3/26/04	334	27.0	0.0808	8
3/29/04	385	6.7	0.0174	2
3/30/04	396	24.0	0.0606	6
3/31/04	322	8.7	0.0270	3
4/1/04	352	13.0	0.0369	4
4/2/04	346	16.0	0.0462	5
4/5/04	412	6.7	0.0163	2
6/18/04	358	4.7	0.0131	1
6/21/04	412	4.1	0.0100 J	1
6/22/04	314	5.2	0.0166	2
6/25/04	468	4.0	0.0085	1
6/28/04	377	7.6	0.0202	2
6/29/04	334	7.0	0.0210	2
6/30/04	321	7.5	0.0234	2
7/20/04	256	0.0	ND(0.0029)	--
7/28/04	268	1.8	0.0067	1
7/29/04	327	6.1	0.0187	2
7/30/04	344	2.4	0.0070	1

* Results not reported due to machine malfunctioning

TABLE 2.8

**STATION 8A PCB AIR MONITORING RESULTS
GM POWERTRAIN BEDFORD FACILITY
BEDFORD, INDIANA**

<i>Date</i>	<i>Total Volume</i> <i>m³</i>	<i>Total PCB Mass</i> <i>μg</i>	<i>PCB Concentration</i> <i>μg/m³</i>	<i>Percent Allowable</i> <i>%</i>
10/3/03	349	3.7	0.0106	1
10/4/03	361	6.3	0.0175	2
10/5/03	323	7.3	0.0226	2
10/9/03	423	292.5	0.6915	69
10/13/03	328	152.5	0.4649	46
10/15/03	363	57.0	0.1570	16
10/16/03	367	205.0	0.5586	56
10/17/03	375	285.0	0.7600	76
10/20/03	357	13.0	0.0364	4
10/21/03	348	142.5	0.4095	41
10/22/03	369	325.0	0.8808	88
10/23/03	427	1085.0	2.5410	254
10/27/03	346	534.0	1.5434	154
10/29/03	408	464.0	1.1373	114
10/30/03	338	375.0	1.1095	111
11/3/03	322	440.0	1.3665	137
11/4/03	329	160.0	0.4863	49
11/5/03	334	130.0	0.3892	39
11/6/03	315	24.0	0.0762 J	8
11/10/03	369	110.0	0.2981	30
11/11/03	375	68.0	0.1813	18
11/12/03	314	7.0	0.0223	2
11/13/03	296	19.0	0.0642	6
11/14/03	336	75.0	0.2232	22
11/17/03	339	180.0	0.5310	53
11/19/03	381	180.0	0.4724	47
11/20/03	335	170.0	0.5075	51
11/21/03	372	240.0	0.6452	65
11/24/03	351	54.0	0.1538	15
11/25/03	373	140.0	0.3753	38
12/1/03	376	20.0	0.0532 J	5
12/2/03	366	100.0	0.2732	27
12/3/03	369	0.7	0.0018 J	0

* Results not reported due to machine malfunctioning

TABLE 2.8

**STATION 8A PCB AIR MONITORING RESULTS
GM POWERTRAIN BEDFORD FACILITY
BEDFORD, INDIANA**

<i>Date</i>	<i>Total Volume</i> <i>m³</i>	<i>Total PCB Mass</i> <i>µg</i>	<i>PCB Concentration</i> <i>µg/m³</i>	<i>Percent Allowable</i> <i>%</i>
12/4/03	364	130.0	0.3571	36
12/5/03	366	53.0	0.1448	14
1/8/04	142	*	*	*
1/9/04	18	*	*	*
1/12/04	352	1.2	0.0034	0
1/13/04	350	2.4	0.0069	1
1/14/04	319	1.0	0.0031	0
1/15/04	384	1.3	0.0034	0
1/19/04	610	2.3	0.0038	0
1/21/04	311	0.8	0.0026	0
1/22/04	325	0.0	ND(0.0023)	--
1/23/04	292	1.1	0.0038	0
1/26/04	379	1.2	0.0032	0
1/27/04	349	0.0	ND(0.0021)	--
1/28/04	226	*	*	*
2/2/04	0	*	*	*
2/3/04	0	*	*	*
2/4/04	0	*	*	*
2/9/04	428	0.0	ND(0.0018)	--
2/10/04	353	0.7	0.0020 J	0
2/11/04	408	1.4	0.0034	0
2/12/04	368	0.0	ND(0.0020)	--
2/25/04	333	3.5	0.0105	1
3/2/04	358	3.3	0.0092	1
3/3/04	378	4.2	0.0111	1
3/4/04	324	1.9	0.0059	1
3/5/04	363	0.6	0.0018 J	0
3/8/04	388	2.2	0.0057	1
3/9/04	375	3.4	0.0091	1
3/10/04	363	1.2	0.0033	0
3/11/04	323	0.0	ND(0.0023)	--
3/12/04	334	2.0	0.0060	1
3/15/04	349	3.9	0.0112	1
3/16/04	378	2.0	0.0053	1

* Results not reported due to machine malfunctioning

**STATION 8A PCB AIR MONITORING RESULTS
GM POWERTRAIN BEDFORD FACILITY
BEDFORD, INDIANA**

<i>Date</i>	<i>Total Volume</i> <i>m³</i>	<i>Total PCB Mass</i> <i>μg</i>	<i>PCB Concentration</i> <i>μg/m³</i>	<i>Percent Allowable</i> <i>%</i>
3/17/04	332	1.1	0.0033	0
4/1/04	318	0.7	0.0023 J	0
4/2/04	330	1.3	0.0039	0
4/5/04	387	2.5	0.0065	1
6/15/04	92	*	*	*
6/18/04	276	3.5	0.0127	1
6/21/04	323	2.0	0.0062	1
6/22/04	253	4.7	0.0186	2
6/25/04	364	5.5	0.0151	2
6/28/04	300	7.5	0.0250	2
6/29/04	270	7.0	0.0259	3
6/30/04	267	7.6	0.0285	3
7/20/04	347	3.7	0.0107	1
7/28/04	367	3.3	0.0090	1
7/29/04	340	3.5	0.0103	1
7/30/04	336	1.7	0.0051	1

* Results not reported due to machine malfunctioning

TABLE 2.9

**STATION 9A PCB AIR MONITORING RESULTS
GM POWERTRAIN BEDFORD FACILITY
BEDFORD, INDIANA**

<i>Date</i>	<i>Total Volume</i> <i>m³</i>	<i>Total PCB Mass</i> <i>µg</i>	<i>PCB Concentration</i> <i>µg/m³</i>	<i>Percent Allowable</i> <i>%</i>
4/19/04	290	6.9	0.0238 J	2
4/19/04	105	*	*	*
4/20/04	347	5.5	0.0159	2
4/20/04	211	2.5	0.0118	1
4/21/04	242	2.8	0.0116	1
4/21/04	191	*	*	*
4/22/04	278	2.6	0.0094	1
4/22/04	177	2.1	0.0119	1
4/23/04	391	1.9	0.0049	0
4/23/04	228	1.8	0.0079	1
4/26/04	245	8.1	0.0331 J	3
4/26/04	439	8.8	0.0200 J	2
4/27/04	199	4.7	0.0236	2
4/27/04	357	5.5	0.0154	2
4/28/04	254	3.2	0.0126	1
4/28/04	292	1.9	0.0065	1
4/29/04	288	5.5	0.0191	2
4/29/04	327	3.3	0.0101	1
5/3/04	231	3.1	0.0134	1
5/3/04	347	3.4	0.0098	1
5/4/04	316	6.0	0.0190	2
5/4/04	205	6.3	0.0307	3
5/5/04	289	19.0	0.0657	7
5/5/04	186	16.0	0.0860	9
5/6/04	315	6.5	0.0206	2
5/6/04	310	7.1	0.0229	2
5/7/04	342	11.0	0.0322	3
5/7/04	324	12.0	0.0370	4
5/10/04	335	6.7	0.0200	2
5/10/04	339	7.9	0.0233	2
5/11/04	315	3.5	0.0111	1
5/11/04	311	3.9	0.0125	1
5/12/04	320	3.1	0.0097	1

* Results not reported due to machine malfunctioning

**STATION 9A PCB AIR MONITORING RESULTS
GM POWERTRAIN BEDFORD FACILITY
BEDFORD, INDIANA**

<i>Date</i>	<i>Total Volume</i> <i>m³</i>	<i>Total PCB Mass</i> <i>µg</i>	<i>PCB Concentration</i> <i>µg/m³</i>	<i>Percent Allowable</i> <i>%</i>
5/12/04	339	2.8	0.0083	1
5/13/04	254	2.0	0.0079	1
5/13/04	243	2.0	0.0082	1
5/14/04	327	8.2	0.0251	3
5/14/04	155	*	*	*
5/18/04	247	2.6	0.0105	1
5/18/04	256	2.7	0.0105	1
5/19/04	268	6.0	0.0224	2
5/19/04	271	3.1	0.0114	1
5/20/04	248	3.2	0.0129 J	1
5/20/04	264	3.1	0.0117 J	1
5/21/04	341	4.3	0.0126	1
5/21/04	314	4.6	0.0146	1
5/25/04	215	12.0	0.0558	6
5/25/04	224	13.0	0.0580	6
6/2/04	316	7.0	0.0222	2
6/2/04	349	6.8	0.0195	2
6/3/04	311	3.1	0.0100	1
6/3/04	343	2.7	0.0079	1
6/4/04	450	4.1	0.0091	1
6/4/04	406	4.3	0.0106	1
6/7/04	401	2.0	0.0050	0
6/7/04	367	2.4	0.0065	1
6/8/04	318	3.2	0.0101	1
6/8/04	315	2.5	0.0079	1
6/9/04	347	2.6	0.0075	1
6/9/04	300	2.5	0.0083	1
6/10/04	288	1.6	0.0056	1
6/10/04	291	2.0	0.0069	1
6/11/04	267	2.9	0.0109	1
6/11/04	275	2.3	0.0084	1
6/14/04	295	2.7	0.0092 J	1
6/14/04	288	2.5	0.0087 J	1
6/30/04	271	3.7	0.0137	1

* Results not reported due to machine malfunctioning

**STATION 9A PCB AIR MONITORING RESULTS
GM POWERTRAIN BEDFORD FACILITY
BEDFORD, INDIANA**

<i>Date</i>	<i>Total Volume</i> <i>m³</i>	<i>Total PCB Mass</i> <i>μg</i>	<i>PCB Concentration</i> <i>μg/m³</i>	<i>Percent Allowable</i> <i>%</i>
6/30/04	289	3.3	0.0114	1
7/1/04	300	4.7	0.0157	2
7/1/04	322	5.0	0.0155	2
7/7/04	315	3.6	0.0114	1
7/7/04	321	3.5	0.0109	1
7/15/04	273	2.7	0.0099	1
7/15/04	280	2.5	0.0089	1
7/16/04	362	2.8	0.0077	1
7/16/04	354	2.0	0.0056	1
7/19/04	307	2.6	0.0085	1
7/19/04	299	2.8	0.0094	1
7/22/04	300	3.0	0.0100	1
7/22/04	63	*	*	*
7/23/04	347	1.1	0.0032	0
7/23/04	314	1.1	0.0035	0
7/31/04	358	2.7	0.0075	1
7/31/04	322	2.7	0.0084	1

* Results not reported due to machine malfunctioning

**STATION 10 PCB AIR MONITORING RESULTS
GM POWERTRAIN BEDFORD FACILITY
BEDFORD, INDIANA**

<i>Date</i>	<i>Total Volume m³</i>	<i>Total PCB Mass μg</i>	<i>PCB Concentration μg/m³</i>	<i>Percent Allowable %</i>
4/7/04	294	8.0	0.0272	3
4/8/04	313	6.2	0.0198	2
4/9/04	281	2.9	0.0103	1
4/12/04	325	0.7	0.0023 J	0
4/13/04	292	0.0	ND(0.0026)	--
4/14/04	325	18.0	0.0554	6
4/15/04	380	12.0	0.0316	3
4/16/04	358	9.4	0.0263	3
4/19/04	360	4.7	0.0131	1
4/20/04	336	2.6	0.0077	1
4/21/04	393	4.1	0.0104	1
4/22/04	283	0.7	0.0023 J	0
4/23/04	367	4.1	0.0112	1
4/26/04	365	3.1	0.0085 J	1
4/27/04	318	4.9	0.0154	2
4/28/04	340	4.6	0.0135	1
4/29/04	367	8.8	0.0240	2
5/3/04	382	3.6	0.0094	1
5/4/04	361	7.9	0.0219	2
5/5/04	318	13.0	0.0409	4
5/6/04	338	8.2	0.0243 J	2
5/7/04	372	7.4	0.0199	2
5/10/04	363	11.0	0.0303	3
5/11/04	343	11.0	0.0321	3
5/12/04	329	12.0	0.0365	4
5/13/04	269	27.0	0.1004	10
5/14/04	305	3.7	0.0121	1
5/18/04	299	4.6	0.0154	2
5/19/04	290	3.0	0.0103	1
5/20/04	295	4.8	0.0163 J	2
5/21/04	342	8.3	0.0243	2
5/25/04	243	17.0	0.0700	7
6/2/04	338	3.9	0.0115	1

* Results not reported due to machine malfunctioning

**STATION 10 PCB AIR MONITORING RESULTS
GM POWERTRAIN BEDFORD FACILITY
BEDFORD, INDIANA**

<i>Date</i>	<i>Total Volume</i> <i>m³</i>	<i>Total PCB Mass</i> <i>μg</i>	<i>PCB Concentration</i> <i>μg/m³</i>	<i>Percent Allowable</i> <i>%</i>
6/3/04	364	6.0	0.0165	2
6/4/04	474	7.0	0.0148	1
6/7/04	391	8.5	0.0217	2
6/8/04	328	8.1	0.0247	2
6/9/04	346	6.0	0.0173	2
6/10/04	378	8.9	0.0235	2
6/11/04	335	3.6	0.0107	1
6/14/04	364	4.7	0.0129 J	1
6/15/04	356	2.9	0.0081	1
6/30/04	353	5.4	0.0153	2
7/1/04	338	4.9	0.0145	1
7/7/04	342	3.3	0.0096	1
7/15/04	295	3.6	0.0122	1
7/16/04	404	4.7	0.0116	1
7/19/04	144	*	*	*
7/22/04	329	3.0	0.0091	1
7/23/04	321	1.6	0.0050	0
7/31/04	341	2.6	0.0076	1

* Results not reported due to machine malfunctioning

TABLE 2.11

**STATION 11 PCB AIR MONITORING RESULTS
GM POWERTRAIN BEDFORD FACILITY
BEDFORD, INDIANA**

<i>Date</i>	<i>Total Volume m³</i>	<i>Total PCB Mass μg</i>	<i>PCB Concentration μg/m³</i>	<i>Percent Allowable %</i>
4/7/04	356	5.2	0.0146	1
4/8/04	348	0.9	0.0025	0
4/9/04	320	0.0	ND(0.0023)	--
4/12/04	384	0.9	0.0023	0
4/13/04	375	0.0	ND(0.0020)	--
4/14/04	264	1.1	0.0042	0
4/15/04	333	2.8	0.0084	1
4/16/04	288	3.9	0.0135	1
4/19/04	319	5.9	0.0185	2
4/20/04	293	19.0	0.0648	6
4/21/04	341	2.5	0.0073	1
4/22/04	222	0.6	0.0028 J	0
4/23/04	308	1.0	0.0032	0
4/26/04	320	3.3	0.0103 J	1
4/27/04	281	1.1	0.0039	0
4/28/04	268	1.0	0.0037	0
4/29/04	348	1.8	0.0052	1
5/3/04	398	1.4	0.0035	0
5/4/04	365	2.3	0.0063	1
5/5/04	316	5.9	0.0187	2
5/6/04	344	8.2	0.0238 J	2
5/7/04	361	4.4	0.0122	1
5/10/04	366	3.7	0.0101	1
5/11/04	342	0.9	0.0025	0
5/12/04	366	1.4	0.0038	0
5/13/04	278	0.0	ND	--
5/14/04	367	2.7	0.0074	1
5/18/04	302	1.7	0.0056	1
5/19/04	320	1.8	0.0056	1
5/20/04	289	2.4	0.0083 J	1
5/21/04	358	3.1	0.0087	1
5/25/04	244	4.9	0.0201	2
6/2/04	315	3.1	0.0098	1

* Results not reported due to machine malfunctioning

**STATION 11 PCB AIR MONITORING RESULTS
GM POWERTRAIN BEDFORD FACILITY
BEDFORD, INDIANA**

<i>Date</i>	<i>Total Volume</i> <i>m³</i>	<i>Total PCB Mass</i> <i>μg</i>	<i>PCB Concentration</i> <i>μg/m³</i>	<i>Percent Allowable</i> <i>%</i>
6/3/04	350	2.2	0.0063	1
6/4/04	436	1.5	0.0034	0
6/7/04	396	1.4	0.0035	0
6/8/04	325	1.3	0.0040	0
6/9/04	338	1.7	0.0050	0
6/10/04	331	1.0	0.0029	0
6/11/04	306	1.1	0.0036	0
6/14/04	336	1.9	0.0057 J	1
6/30/04	309	3.1	0.0100	1
7/1/04	334	2.3	0.0069	1
7/7/04	355	2.5	0.0070	1
7/15/04	324	1.5	0.0046	0
7/16/04	401	1.4	0.0035	0
7/19/04	362	1.8	0.0050	0
7/22/04	350	2.4	0.0069	1
7/23/04	330	0.0	ND(0.0023)	--
7/31/04	334	1.3	0.0039	0

* Results not reported due to machine malfunctioning

TABLE 2.12

**GROUP 1 TSP AIR MONITORING RESULTS
GM POWERTRAIN BEDFORD FACILITY
BEDFORD, INDIANA**

<i>Date</i>	<i>Location</i>	<i>Total Volume m³</i>	<i>Total TSP Mass µg</i>	<i>TSP Concentration ug/m³</i>	<i>Percent Allowable %</i>
03-Nov-03	STATION 1	2616	1.89	0.1518	UPWIND
	STATION 2	1636	1.17	0.0775	31
	STATION 3	1806	1.26	0.0355	14
	STATION 4	3006	2.12	0.0231	9
	STATION 4	1652	1.17	0.0337	13
04-Nov-03	STATION 1	3154	2.18	0.1102	UPWIND
	STATION 2	2180	1.51	0.0699	38
	STATION 3	1904	1.30	0.0420	23
	STATION 4	2937	2.02	0.0282	15
	STATION 4	1804	1.28	0.0386	21
05-Nov-03	STATION 3	1843	1.27	0.0198	UPWIND
	STATION 1	3267	2.28	0.0222	67
	STATION 2	2080	1.47	0.0170	51
	STATION 4	1694	1.18	0.0262	79
	STATION 4	3069	2.13	0.0245	74
06-Nov-03	STATION 3	1961	1.42	0.0064	UPWIND
	STATION 1	3563	2.62	0.0512	479
	STATION 2	2128	1.55	0.0177	166
	STATION 4	1610	1.20	0.0227	212
	STATION 4	1924	1.42	0.0303	283
10-Nov-03	STATION 1	2393	1.72	0.1758	UPWIND
	STATION 2	2338	1.61	0.0538	18
	STATION 3	2033	1.37	0.0368	13
	STATION 4	1969	1.37	0.0387	13
	STATION 4	1760	1.19	0.0357	12
11-Nov-03	STATION 1	4431	3.06	0.0142	UPWIND
	STATION 2	1792	1.23	0.0422	178
	STATION 3	1901	1.29	0.0298	126
	STATION 4	1868	1.27	0.0171	72
	STATION 4	1729	1.18	0.0320	135
12-Nov-03	STATION 2	1770	1.21	0.0393	UPWIND
	STATION 1	3528	2.44	0.0326	50
	STATION 3	2034	1.28	0.0288	44
	STATION 4	636	*	*	*
02-Dec-03	STATION 3	1487	1.01	0.0245	UPWIND
	STATION 1	1718	1.20	0.1302	318
	STATION 2	1699	1.20	0.0180	44
	STATION 4	1567	1.17	0.0328	80
	STATION 4	1660	1.22	0.0151	37

* Results not reported due to machine malfunctioning

**GROUP 1 TSP AIR MONITORING RESULTS
GM POWERTRAIN BEDFORD FACILITY
BEDFORD, INDIANA**

<i>Date</i>	<i>Location</i>	<i>Total Volume m³</i>	<i>Total TSP Mass µg</i>	<i>TSP Concentration ug/m³</i>	<i>Percent Allowable %</i>
03-Dec-03					
	STATION 4	1721	1.21	0.0251	UPWIND
	STATION 4	1728	1.22	0.0193	UPWIND
	STATION 1	1696	1.20	0.2022	627
	STATION 2	1777	1.24	0.0135	42
	STATION 3	1461	1.01	0.0199	62
04-Dec-03					
	STATION 4	1767	1.22	0.0136	UPWIND
	STATION 4	1688	1.17	0.0116	UPWIND
	STATION 1	1744	1.21	0.0161	83
	STATION 2	1753	1.23	0.0107	55
	STATION 3	1530	1.04	0.0122	63
05-Dec-03					
	STATION 3	1487	0.98	0.0165	UPWIND
	STATION 1	1795	1.20	0.0164	60
	STATION 2	1851	1.23	0.0118	43
	STATION 4	1784	1.21	0.0174	63
	STATION 4	1731	1.18	0.0109	40
11-Dec-03					
	STATION 2A	1866	1.25	0.0283	UPWIND
	STATION 1	1196	0.84	0.1797	380
	STATION 3	1428	1.02	0.0275	58
	STATION 4	1729	1.21	0.0216	46
	STATION 4	1695	1.19	0.0153	32
12-Dec-03					
	STATION 3	1514	1.02	0.0287	UPWIND
	STATION 1	1217	0.88	0.1150	240
	STATION 2A	1724	1.25	0.0211	44
	STATION 4	1707	1.18	0.0233	49
	STATION 4	1788	1.24	0.0279	58
15-Dec-03					
	STATION 1	2175	1.55	0.0180	UPWIND
	STATION 3	1404	0.99	0.0452	150
	STATION 4	1610	1.17	0.0195	65
	STATION 4	1146	0.83	0.0257	85
16-Dec-03					
	STATION 1	1808	1.26	0.0910	303
	STATION 3	1448	0.99	0.0296	98
	STATION 4	1666	1.16	0.0217	72
	STATION 4	1226	0.85	0.0281	93
05-Jan-04					
	STATION 2A	1389	1.19	0.0202	UPWIND
	STATION 1	1229	1.06	0.0504	149
	STATION 3	1154	0.97	0.0231	68
	STATION 4	1035	0.89	0.0185	55
	STATION 4	935	0.79	0.0232	69

* Results not reported due to machine malfunctioning

**GROUP 1 TSP AIR MONITORING RESULTS
GM POWERTRAIN BEDFORD FACILITY
BEDFORD, INDIANA**

<i>Date</i>	<i>Location</i>	<i>Total Volume m³</i>	<i>Total TSP Mass µg</i>	<i>TSP Concentration ug/m³</i>	<i>Percent Allowable %</i>
06-Jan-04	STATION 1	1686	1.20	0.0575	UPWIND
	STATION 2A	1777	1.24	0.0430	45
	STATION 3	1500	1.03	0.0369	38
	STATION 4	1331	0.93	0.0378	39
	STATION 4	1359	0.93	0.0323	34
07-Jan-04	STATION 1	1801	1.25	0.1415	UPWIND
	STATION 2A	1801	1.25	0.0722	31
	STATION 3	1435	1.00	0.0444	19
	STATION 4	1305	0.94	0.0327	14
	STATION 4	1192	0.88	0.0342	14
08-Jan-04	STATION 1	1771	1.25	0.225 J	UPWIND
	STATION 2A	1777	1.24	0.0582 J	15
	STATION 3	1454	1.00	0.0453 J	12
	STATION 4	1370	0.95	0.044 J	12
09-Jan-04	STATION 3	1407	0.97	0.0314	UPWIND
	STATION 1	1599	1.10	0.0323	62
	STATION 2A	1759	1.21	0.0243	46
	STATION 4	1361	0.93	0.0382	73
12-Jan-04	STATION 1	1006	0.73	0.1056	UPWIND
	STATION 2A	1714	1.22	0.0428	24
	STATION 3	1367	0.94	0.0375	21
	STATION 4	1332	0.91	0.0333	19
13-Jan-04	STATION 3	1376	0.94	0.0355	UPWIND
	STATION 1	730	0.50	0.1029	174
	STATION 2A	1810	1.24	0.0486	82
	STATION 4	1369	0.93	0.0323	54
14-Jan-04	STATION 3	1318	0.96	0.0398	UPWIND
	STATION 1	1137	0.83	0.1251	188
	STATION 2A	1730	1.25	0.0301	45
	STATION 4	1268	0.93	0.0345	52
15-Jan-04	STATION 3	1579	0.91	0.0287	UPWIND
	STATION 1	1242	0.80	0.1919	400
	STATION 2A	2068	1.23	0.0294	61
	STATION 4	1600	0.92	0.0260	54
16-Jan-04	STATION 4	1367	1.21	0.0237	UPWIND
	STATION 1	1390	1.10	0.1944	491
	STATION 2A	1057	0.88	0.0506	128
	STATION 3	1726	1.47	0.0217	55

* Results not reported due to machine malfunctioning

**GROUP 1 TSP AIR MONITORING RESULTS
GM POWERTRAIN BEDFORD FACILITY
BEDFORD, INDIANA**

<i>Date</i>	<i>Location</i>	<i>Total Volume m³</i>	<i>Total TSP Mass µg</i>	<i>TSP Concentration ug/m³</i>	<i>Percent Allowable %</i>
19-Jan-04	STATION 3	2092	1.49	0.0166	UPWIND
	STATION 1	1299	0.95	0.0539	194
	STATION 2A	1199	0.88	0.0299	108
	STATION 4	1337	1.18	0.0153	55
20-Jan-04	STATION 3	2204	1.52	0.0208	UPWIND
	STATION 1	1220	0.86	0.0648 J	187
	STATION 2A	1276	0.89	0.0362	104
	STATION 4	1754	1.22	0.0204	59
21-Jan-04	STATION 2A	2657	0.91	0.0542 J	UPWIND
	STATION 1	3631	1.26	0.1223 J	135
	STATION 3	264162	1.52	0.0006 J	1
	STATION 4	3586	1.22	0.0393 J	43
23-Jan-04	STATION 1	1854	1.30	0.1287	UPWIND
	STATION 2A	1273	0.89	0.0820	38
	STATION 3	2122	1.50	0.0301	14
	STATION 4	1569	1.12	0.0298	14
26-Jan-04	STATION 3	2089	1.44	0.0235	UPWIND
	STATION 1	1832	1.29	0.0255	65
	STATION 2A	1203	0.84	0.0358	91
	STATION 4	1669	1.16	0.0223	57
27-Jan-04	STATION 1	1503	1.06	0.0125	UPWIND
	STATION 2A	1255	0.88	0.0295	141
	STATION 3	2143	1.49	0.0176	84
	STATION 4	1723	1.21	0.0111	53
29-Jan-04	STATION 2A	1592	1.12	0.0351	UPWIND
	STATION 1	2168	1.33	0.0252	43
	STATION 3	1771	1.09	0.0342 J	58
	STATION 4	2050	1.27	0.0210	36
02-Feb-04	STATION 4	1279	0.90	0.0212	UPWIND
	STATION 4	1712	1.20	0.0159	UPWIND
	STATION 1	581	*	*	*
	STATION 2A	1176	1.07	0.0264	99
	STATION 3	1521	1.05	0.0227	85
03-Feb-04	STATION 1	1700	1.21	0.0225	UPWIND
	STATION 2A	1532	1.07	0.0317	84
	STATION 3	1606	1.10	0.0275	73
	STATION 4	1300	0.90	0.0298	79
	STATION 4	1703	1.18	0.0235	63

* Results not reported due to machine malfunctioning

**GROUP 1 TSP AIR MONITORING RESULTS
GM POWERTRAIN BEDFORD FACILITY
BEDFORD, INDIANA**

<i>Date</i>	<i>Location</i>	<i>Total Volume m³</i>	<i>Total TSP Mass µg</i>	<i>TSP Concentration ug/m³</i>	<i>Percent Allowable %</i>
04-Feb-04	STATION 3	1672	1.09	0.0467	UPWIND
	STATION 1	1790	1.19	0.0228	29
	STATION 2A	1633	1.08	0.0291	37
	STATION 4	1851	1.23	0.0353	45
	STATION 4	1324	0.88	0.0486	62
05-Feb-04	STATION 3	1461	1.07	0.0149	UPWIND
	STATION 1	1898	1.41	0.0130	52
	STATION 2A	1448	1.07	0.0166	67
	STATION 4	1629	1.21	0.0185	74
	STATION 4	1234	0.92	0.0190	76
06-Feb-04	STATION 1	1929	1.35	0.0179	UPWIND
	STATION 2A	1518	1.08	0.0190	64
	STATION 3	1501	1.06	0.0186	62
	STATION 4	1715	1.23	0.0137	46
09-Feb-04	STATION 1	1752	1.30	0.0608	UPWIND
	STATION 2A	1516	1.10	0.0524	52
	STATION 3	1539	1.06	0.0303	30
	STATION 4	1850	1.23	0.0265	26
10-Feb-04	STATION 1	1736	1.24	0.1799	UPWIND
	STATION 2A	1535	1.13	0.0571	19
	STATION 3	1447	1.11	0.0341	11
	STATION 4	1574	1.23	0.0281	9
	STATION 4	1100	0.86	0.0384	13
11-Feb-04	STATION 1	1868	1.29	0.2372	UPWIND
	STATION 2A	1663	1.13	0.0984	25
	STATION 3	1751	1.17	0.0507	13
	STATION 4	1779	1.25	0.0355	9
12-Feb-04	STATION 2A	1806	1.14	0.0532	UPWIND
	STATION 1	2010	1.27	0.2329	262
	STATION 3	1831	1.15	0.0336	38
	STATION 4	1984	1.26	0.0207	23
16-Feb-04	STATION 3	1663	1.16	0.0446	UPWIND
	STATION 1	1740	1.29	0.4839	650
	STATION 2A	1619	1.16	0.0246	33
	STATION 4	1774	1.23	0.0359	48
	STATION 4	1326	0.92	0.0250	34
17-Feb-04	STATION 2A	1804	1.25	0.1011	UPWIND
	STATION 1	1736	1.21	0.4054	240
	STATION 3	1418	0.98	0.0767	45
	STATION 4	1821	1.29	0.0530	31
	STATION 4	1775	1.26	0.0571	34

* Results not reported due to machine malfunctioning

**GROUP 1 TSP AIR MONITORING RESULTS
GM POWERTRAIN BEDFORD FACILITY
BEDFORD, INDIANA**

<i>Date</i>	<i>Location</i>	<i>Total Volume</i> <i>m³</i>	<i>Total TSP Mass</i> <i>µg</i>	<i>TSP Concentration</i> <i>ug/m³</i>	<i>Percent Allowable</i> <i>%</i>
18-Feb-04	STATION 1	1646	1.17	0.3988	UPWIND
	STATION 2A	1743	1.23	0.1574	24
	STATION 3	1393	0.98	0.0704	11
	STATION 4	1814	1.30	0.0372	6
	STATION 4	1784	1.28	0.0309	5
19-Feb-04	STATION 1	1807	1.22	0.4055 J	UPWIND
	STATION 2A	1775	1.19	0.2271 J	34
	STATION 3	1434	0.95	0.0710 J	10
	STATION 4	1930	1.30	0.0338 J	5
	STATION 4	1831	1.22	0.0500 J	7
20-Feb-04	STATION 1	1640	1.16	0.1401	UPWIND
	STATION 2A	1613	1.14	0.0810	35
	STATION 3	1285	0.91	0.0487	21
	STATION 4	1663	1.22	0.0286	12
	STATION 4	1568	1.16	0.0319	14
23-Feb-04	STATION 3	1482	0.97	0.0516	UPWIND
	STATION 1	1689	1.19	0.3382	392
	STATION 2A	1764	1.19	0.0783	91
	STATION 4	1899	1.26	0.0351	41
	STATION 4	1795	1.19	0.0403	47
24-Feb-04	STATION 3	1472	1.01	0.0288	UPWIND
	STATION 1	1494	1.09	0.0329	68
	STATION 2A	1711	1.23	0.0118	25
	STATION 4	1747	1.22	0.0217	45
	STATION 4	1836	1.28	0.0210	44
25-Feb-04	STATION 3	1358	0.97	0.0235	UPWIND
	STATION 1	1697	1.18	0.1023	261
	STATION 2A	1291	0.92	0.0125	32
	STATION 4	1819	1.30	0.0089	23
	STATION 4	1787	1.28	0.0265	68
26-Feb-04	STATION 3	1643	0.97	0.0312	UPWIND
	STATION 1	1901	1.13	0.1620 J	311
	STATION 2A	1538	0.91	0.0355	68
	STATION 4	2106	1.27	0.0197	38
05-Mar-04	STATION 1	1382	1.02	0.1020 J	UPWIND
	STATION 2A	1152	0.84	0.0880 J	52
	STATION 3	1150	0.83	0.0636 J	37
	STATION 4	1582	1.16	0.0505 J	30
	STATION 4	1722	1.26	0.0331	19

* Results not reported due to machine malfunctioning

**GROUP 1 TSP AIR MONITORING RESULTS
GM POWERTRAIN BEDFORD FACILITY
BEDFORD, INDIANA**

<i>Date</i>	<i>Location</i>	<i>Total Volume m³</i>	<i>Total TSP Mass µg</i>	<i>TSP Concentration ug/m³</i>	<i>Percent Allowable %</i>
08-Mar-04	STATION 2A	1164	0.85	0.0267	UPWIND
	STATION 3	1352	0.96	0.0258	58
	STATION 4	1648	1.19	0.0211	47
	STATION 4	1749	1.26	0.0196	44
09-Mar-04	STATION 3	1357	0.96	0.0322	UPWIND
	STATION 1	1676	1.23	0.1745	325
	STATION 2A	1004	0.73	0.0663	123
	STATION 4	1728	1.23	0.0240	45
	STATION 4	1802	1.28	0.0211	39
10-Mar-04	STATION 1	1902	1.19	0.3311	UPWIND
	STATION 2A	1417	0.89	0.1393	25
	STATION 3	1430	0.91	0.0468	8
	STATION 4	1801	1.23	0.0318	6
	STATION 4	1817	1.24	0.0301	5
11-Mar-04	STATION 2A	1159	0.88	0.0840	UPWIND
	STATION 1	1558	1.20	0.0801	57
	STATION 3	1385	1.04	0.0468	33
	STATION 4	1579	1.20	0.0573	41
12-Mar-04	STATION 2A	1195	0.85	0.0670	UPWIND
	STATION 1	1762	1.25	0.1337	119
	STATION 3	1370	0.97	0.0399	36
	STATION 4	1701	1.22	0.0329	29
15-Mar-04	STATION 3	1377	0.94	0.0194	UPWIND
	STATION 1	1724	1.22	0.1058	327
	STATION 2A	1210	0.84	0.0325	100
	STATION 4	1694	1.17	0.0200	62
	STATION 4	1692	1.17	0.0192	59
16-Mar-04	STATION 3	1384	0.95	0.0306	UPWIND
	STATION 1	1668	1.19	0.0508	99
	STATION 2A	1234	0.87	0.0365	71
	STATION 4	1702	1.19	0.0197	39
	STATION 4	1672	1.17	0.0192	38
17-Mar-04	STATION 1	1842	1.31	0.2627	UPWIND
	STATION 2A	1246	0.87	0.1639	37
	STATION 3	1623	1.12	0.0275	6
	STATION 4	1790	1.25	0.0328	7
	STATION 4	1765	1.23	0.0329	7
18-Mar-04	STATION 2A	1234	0.89	0.1758	UPWIND
	STATION 1	1652	1.21	0.2076	71
	STATION 3	1307	0.95	0.0339	12
	STATION 4	2100	1.22	0.0224	8
	STATION 4	1648	1.21	0.0302	10

* Results not reported due to machine malfunctioning

**GROUP 1 TSP AIR MONITORING RESULTS
GM POWERTRAIN BEDFORD FACILITY
BEDFORD, INDIANA**

<i>Date</i>	<i>Location</i>	<i>Total Volume m³</i>	<i>Total TSP Mass µg</i>	<i>TSP Concentration ug/m³</i>	<i>Percent Allowable %</i>
19-Mar-04	STATION 1	1805	1.27	0.4263	UPWIND
	STATION 2A	1267	0.89	0.0914	13
	STATION 3	1552	1.09	0.0314	4
	STATION 4	1720	1.24	0.0203	3
	STATION 4	1679	1.21	0.0256	4
22-Mar-04	STATION 1	1794	1.26	0.2653	UPWIND
	STATION 2A	1319	0.90	0.1138	26
	STATION 3	1425	0.93	0.0443	10
	STATION 4	1905	1.24	0.0349	8
	STATION 4	1878	1.22	0.0360	8
23-Mar-04	STATION 1	1284	0.93	0.4050	UPWIND
	STATION 2A	1259	0.92	0.1724	25
	STATION 3	1283	0.96	0.0535	8
	STATION 4	1645	1.32	0.0302	4
	STATION 4	1529	1.23	0.0358	5
24-Mar-04	STATION 1	1212	0.87	0.4589	UPWIND
	STATION 2A	1178	0.84	0.2126	28
	STATION 3	1317	0.93	0.0685	9
	STATION 4	1731	1.25	0.0526	7
	STATION 4	1645	1.19	0.0576	8
25-Mar-04	STATION 1	1231	0.88	0.5464	UPWIND
	STATION 2A	1198	0.85	0.2320	25
	STATION 3	1316	0.92	0.0703	8
	STATION 4	1781	1.27	0.0300	3
	STATION 4	1754	1.25	0.0465	5
26-Mar-04	STATION 1	1232	0.86	0.0895	UPWIND
	STATION 2A	1182	0.82	0.0469	31
	STATION 3	1339	0.92	0.0390	26
	STATION 4	1776	1.25	0.0209	14
	STATION 4	1660	1.17	0.0279	19
29-Mar-04	STATION 1	1292	0.88	0.1603	UPWIND
	STATION 2A	1228	0.83	0.0380	14
	STATION 3	1429	0.95	0.0274	10
	STATION 4	1854	1.24	0.0144	5
	STATION 4	1777	1.19	0.0156	6
30-Mar-04	STATION 2A	1193	0.85	0.0256	UPWIND
	STATION 1	1270	0.90	0.1113	260
	STATION 3	1041	0.73	0.1112	260
	STATION 4	1902	1.23	0.0122	29
	STATION 4	1899	1.23	0.0073	17

* Results not reported due to machine malfunctioning

**GROUP 1 TSP AIR MONITORING RESULTS
GM POWERTRAIN BEDFORD FACILITY
BEDFORD, INDIANA**

<i>Date</i>	<i>Location</i>	<i>Total Volume m³</i>	<i>Total TSP Mass µg</i>	<i>TSP Concentration ug/m³</i>	<i>Percent Allowable %</i>
31-Mar-04	STATION 3	1484	0.98	0.0158	UPWIND
	STATION 1	1317	0.90	0.0307	116
	STATION 2A	1241	0.84	0.0173	66
	STATION 4	1689	1.25	0.0119	45
	STATION 4	1594	1.18	0.0116	44
01-Apr-04	STATION 3	1457	1.00	0.0251	UPWIND
	STATION 1	1299	0.91	0.1551	370
	STATION 2A	1215	0.84	0.0296	71
	STATION 4	1839	1.27	0.0147	35
	STATION 4	1763	1.22	0.0161	38
02-Apr-04	STATION 3	1456	1.00	0.0264	UPWIND
	STATION 1	1297	0.89	0.7525	1707
	STATION 2A	1238	0.85	0.0249	56
	STATION 4	1782	1.25	0.0153	35
	STATION 4	1679	1.18	0.0132	30
05-Apr-04	STATION 1	1398	0.92	0.3666	UPWIND
	STATION 2A	1296	0.83	0.1164	19
	STATION 3	2016	1.24	0.0214	3
	STATION 4	1940	1.19	0.0277	5
	STATION 4	2058	1.26	0.0266	4
06-Apr-04	STATION 1	1753	1.33	0.3018	UPWIND
	STATION 2A	1140	0.87	0.2760	55
	STATION 3	1207	0.94	0.0988	20
	STATION 4	1484	1.22	0.0652	13
	STATION 4	1134	0.93	0.0723	14
07-Apr-04	STATION 1	1667	1.14	0.3366	UPWIND
	STATION 2A	1282	0.87	0.1263	22
	STATION 3	1735	1.14	0.0749	13
	STATION 4	1356	0.90	0.0678	12
	STATION 4	1806	1.20	0.0653	12
08-Apr-04	STATION 2A	1210	0.84	0.0979	UPWIND
	STATION 1	192	*	*	*
	STATION 3	1340	0.93	0.0523	32
	STATION 4	1284	0.90	0.0431	26
	STATION 4	1727	1.21	0.0435	27
09-Apr-04	STATION 3	1374	0.97	ND(0.0001)	
	STATION 1	1686	1.20	0.0338	21
	STATION 2A	1195	0.84	0.1400	86
	STATION 4	1243	0.90	0.0321	20
	STATION 4	1710	1.24	0.0244	15

* Results not reported due to machine malfunctioning

**GROUP 1 TSP AIR MONITORING RESULTS
GM POWERTRAIN BEDFORD FACILITY
BEDFORD, INDIANA**

<i>Date</i>	<i>Location</i>	<i>Total Volume m³</i>	<i>Total TSP Mass µg</i>	<i>TSP Concentration ug/m³</i>	<i>Percent Allowable %</i>
12-Apr-04	STATION 3	1728	1.12	0.0289	UPWIND
	STATION 1	1899	1.27	0.0297	62
	STATION 2A	1315	0.87	0.0301	62
	STATION 4	1885	1.24	0.0222	46
	STATION 4	1328	0.87	0.0323	67
13-Apr-04	STATION 3	1329	0.97	0.0301	UPWIND
	STATION 1	1696	1.23	0.0557	111
	STATION 2A	1188	0.86	0.0292	58
	STATION 4	1701	1.25	0.0199	40
	STATION 4	1194	0.88	0.0214	43
14-Apr-04	STATION 3	1397	0.98	0.0558	UPWIND
	STATION 1	1808	1.27	0.2845	305
	STATION 2A	1243	0.88	0.1039	111
	STATION 4	1313	0.94	0.0334	36
	STATION 4	1745	1.25	0.0346	37
15-Apr-04	STATION 1	2134	1.47	0.4466	UPWIND
	STATION 2A	1326	0.89	0.1594	21
	STATION 3	1421	0.95	0.0662	9
	STATION 4	1351	0.92	0.0322	4
	STATION 4	1820	1.24	0.0472	6
16-Apr-04	STATION 1	2640	1.40	0.2528	UPWIND
	STATION 2A	1694	0.91	0.1084	26
	STATION 3	2	*	*	*
	STATION 4	1588	0.90	0.0394	9
	STATION 4	2221	1.26	0.0590	14
19-Apr-04	STATION 1	1793	1.21	0.2332	UPWIND
	STATION 2A	1238	0.83	0.1611	41
	STATION 3	0	*	*	*
	STATION 4	1218	0.81	0.0979	25
	STATION 4	1819	1.21	0.0863	22
20-Apr-04	STATION 1	1408	1.00	0.3311	UPWIND
	STATION 2A	1160	0.82	0.2181	39
	STATION 3	0	*	*	*
	STATION 4	1662	1.19	0.0938	17
	STATION 4	1162	0.83	0.0941	17
21-Apr-04	STATION 1	1170	0.80	0.2500	UPWIND
	STATION 2A	1144	0.83	0.0948	23
	STATION 3	1010	0.86	0.0439	11
	STATION 4	1294	0.83	0.0451	11
	STATION 4	1883	1.21	0.0439	11

* Results not reported due to machine malfunctioning

**GROUP 1 TSP AIR MONITORING RESULTS
GM POWERTRAIN BEDFORD FACILITY
BEDFORD, INDIANA**

<i>Date</i>	<i>Location</i>	<i>Total Volume m³</i>	<i>Total TSP Mass µg</i>	<i>TSP Concentration ug/m³</i>	<i>Percent Allowable %</i>
22-Apr-04	STATION 3	1485	1.17	0.0090	UPWIND
	STATION 1	1079	0.84	0.0263	175
	STATION 2A	1211	0.88	0.0283	188
	STATION 4	1025	0.83	0.0227	151
	STATION 4	1481	1.20	0.0195	130
23-Apr-04	STATION 3	1771	1.22	0.0277	UPWIND
	STATION 1	1248	0.79	0.2300	497
	STATION 2A	1444	0.93	0.0505	109
	STATION 4	1345	0.95	0.0383	83
	STATION 4	1584	1.12	0.0272	59
26-Apr-04	STATION 1	1172	0.85	0.2242	UPWIND
	STATION 2A	1214	0.86	0.1003 J	27
	STATION 3	1702	1.19	0.0445 J	12
	STATION 4	1274	0.92	0.0738 J	20
	STATION 4	1552	1.12	0.0514 J	14
27-Apr-04	STATION 1	1207	0.82	0.2800	UPWIND
	STATION 2A	1336	0.91	0.1037	22
	STATION 3	1810	1.22	0.0238	5
	STATION 4	1397	0.96	0.0408	9
	STATION 4	1660	1.14	0.0265	6
28-Apr-04	STATION 1	1162	0.83	0.6122	UPWIND
	STATION 2A	1264	0.90	0.5512	54
	STATION 3	1727	1.21	0.0415	4
	STATION 4	1293	0.92	0.0882	9
	STATION 4	1566	1.11	0.0536	5
29-Apr-04	STATION 1	1284	0.83	0.3560	UPWIND
	STATION 2A	1377	0.89	0.3866	65
	STATION 3	2008	1.26	0.0333	6
	STATION 4	1677	1.08	0.0429	7
	STATION 4	1480	0.95	0.0647	11
03-May-04	STATION 1	1203	0.84	0.1177	UPWIND
	STATION 2A	1229	0.91	0.0519	26
	STATION 3	1899	1.23	0.0183	9
	STATION 4	1718	1.12	0.0197	10
	STATION 4	1406	0.92	0.0292	15
04-May-04	STATION 1	1329	0.96	0.1995	UPWIND
	STATION 2A	1241	0.90	0.1165	35
	STATION 3	1736	1.23	0.0257	8
	STATION 4	1303	0.93	0.0384	12
	STATION 4	1571	1.12	0.0300	9

* Results not reported due to machine malfunctioning

**GROUP 1 TSP AIR MONITORING RESULTS
GM POWERTRAIN BEDFORD FACILITY
BEDFORD, INDIANA**

<i>Date</i>	<i>Location</i>	<i>Total Volume m³</i>	<i>Total TSP Mass μg</i>	<i>TSP Concentration ug/m³</i>	<i>Percent Allowable %</i>
05-May-04	STATION 1	1605	1.13	0.4800	UPWIND
	STATION 2A	1324	0.95	0.0637	8
	STATION 3	1080	0.78	0.0530	7
	STATION 4	1038	0.79	0.0487	6
	STATION 4	1565	1.19	0.0309	4
06-May-04	STATION 1	1616	1.12	0.4573	UPWIND
	STATION 2A	1286	0.89	0.1568	21
	STATION 3	1130	0.77	0.0771	10
	STATION 4	1689	1.17	0.0535	7
	STATION 4	1052	0.73	0.0798	10
07-May-04	STATION 3	1418	0.84	0.0401	UPWIND
	STATION 1	1897	1.11	0.1824	272
	STATION 2A	1509	0.89	0.1500	224
	STATION 4	1889	1.15	0.0391	58
	STATION 4	1215	0.74	0.0640	96
10-May-04	STATION 1	1520	1.11	0.5203	UPWIND
	STATION 2A	1116	0.88	0.1547	18
	STATION 3	1101	0.78	0.0807	9
	STATION 4	1532	1.10	0.0572	7
	STATION 4	1069	0.77	0.0785	9
11-May-04	STATION 1	1517	1.08	0.3162	UPWIND
	STATION 2A	1272	0.90	0.1076	20
	STATION 3	1120	0.78	0.0692	13
	STATION 4	1421	1.08	0.0529	10
	STATION 4	973	0.74	0.0716	14
12-May-04	STATION 1	1626	1.11	0.2585	UPWIND
	STATION 2A	1333	0.91	0.3921	91
	STATION 3	1183	0.79	0.0740	17
	STATION 4	1694	1.16	0.0351	8
	STATION 4	1210	0.83	0.0479	11
13-May-04	STATION 1	1792	1.17	0.1930	UPWIND
	STATION 2A	1381	0.90	0.0737	23
	STATION 3	1238	0.81	0.0466	14
	STATION 4	1248	0.85	0.0296	9
	STATION 4	428	*	*	*
14-May-04	STATION 3	1145	0.81	0.0344	UPWIND
	STATION 1	1491	1.08	0.0266	46
	STATION 2A	58	*	*	*
	STATION 4	1201	0.85	0.0230	40
	STATION 4	1654	1.17	0.0198	34

* Results not reported due to machine malfunctioning

**GROUP 1 TSP AIR MONITORING RESULTS
GM POWERTRAIN BEDFORD FACILITY
BEDFORD, INDIANA**

<i>Date</i>	<i>Location</i>	<i>Total Volume m³</i>	<i>Total TSP Mass µg</i>	<i>TSP Concentration ug/m³</i>	<i>Percent Allowable %</i>
18-May-04	STATION 1	1606	1.13	0.3658	UPWIND
	STATION 2A	1300	0.90	0.0947	16
	STATION 3	1120	0.76	0.0565	9
	STATION 4	1210	0.90	0.0426	7
	STATION 4	995	0.74	0.0404	7
19-May-04	STATION 1	1096	0.77	0.3604	UPWIND
	STATION 2A	1340	0.95	0.0631	10
	STATION 3	1050	0.76	0.0496	8
	STATION 4	1100	0.81	0.0334	6
	STATION 4	1181	0.87	0.0418	7
20-May-04	STATION 1	1423	1.08	0.5294 J	UPWIND
	STATION 2A	1261	0.95	0.1686 J	19
	STATION 3	1059	0.79	0.0686 J	8
	STATION 4	1059	0.80	0.0636 J	7
	STATION 4	1165	0.88	0.0684 J	8
21-May-04	STATION 1	1649	1.01	0.4566	UPWIND
	STATION 2A	1508	0.92	0.1190	16
	STATION 3	1218	0.74	0.0781	10
	STATION 4	1419	0.88	0.0707	9
	STATION 4	1241	0.77	0.0681	9
25-May-04	STATION 1	998	0.90	0.2023	UPWIND
	STATION 2A	1042	0.93	0.0931	28
	STATION 3	873	0.76	0.0474	14
	STATION 4	856	0.77	0.0417	12
	STATION 4	944	0.85	0.0502	15
26-May-04	STATION 1	1452	1.02	0.0767	UPWIND
	STATION 2A	1323	0.92	0.0241	19
	STATION 3	1075	0.75	0.0247	19
	STATION 4	1058	0.75	0.0160	12
	STATION 4	1213	0.86	0.0215	17
27-May-04	STATION 1	1563	1.10	0.0488	UPWIND
	STATION 2A	1277	0.91	0.0363	45
	STATION 3	1098	0.77	0.0342	42
	STATION 4	1090	0.78	0.0322	40
	STATION 4	1193	0.85	0.0387	47
2-Jun-04	STATION 2A	1275	0.89	0.0506	UPWIND
	STATION 1	2205	1.54	0.0867	103
	STATION 3	1244	0.86	0.0249	29
	STATION 4	1479	1.02	0.0347	41
	STATION 4	1277	0.88	0.0291	34

* Results not reported due to machine malfunctioning

**GROUP 1 TSP AIR MONITORING RESULTS
GM POWERTRAIN BEDFORD FACILITY
BEDFORD, INDIANA**

<i>Date</i>	<i>Location</i>	<i>Total Volume m³</i>	<i>Total TSP Mass µg</i>	<i>TSP Concentration ug/m³</i>	<i>Percent Allowable %</i>
3-Jun-04	STATION 2A	1361	0.95	0.0541	UPWIND
	STATION 1	2234	1.57	0.0345	38
	STATION 3	1253	0.87	0.1155	128
	STATION 4	1506	1.06	0.0177	20
	STATION 4	1236	0.87	0.0181	20
4-Jun-04	STATION 3	1592	0.84	0.0715	UPWIND
	STATION 1	2933	1.56	0.0818	69
	STATION 2A	1803	0.98	0.0573	48
	STATION 4	1562	0.84	0.0467	39
	STATION 4	2177	1.17	0.0188	16
7-Jun-04	STATION 1	2273	1.57	0.2419	UPWIND
	STATION 2A	1287	0.88	0.1657	41
	STATION 3	1170	0.78	0.0582	14
	STATION 4	1591	1.07	0.0357	9
	STATION 4	1221	0.82	0.0437	11
8-Jun-04	STATION 1	2211	1.54	0.3502	UPWIND
	STATION 2A	1864	1.29	0.1659	28
	STATION 3	1143	0.79	0.0638	11
	STATION 4	1150	0.81	0.0662	11
	STATION 4	1491	1.05	0.0428	7
9-Jun-04	STATION 1	2231	1.56	0.2948	UPWIND
	STATION 2A	1304	0.91	0.2219	45
	STATION 3	1168	0.81	0.0459	9
	STATION 4	1456	1.03	0.0332	7
	STATION 4	1188	0.84	0.0497	10
10-Jun-04	STATION 1	2229	1.56	0.3252	UPWIND
	STATION 2A	1380	0.93	0.2114	39
	STATION 3	1262	0.83	0.0608	11
	STATION 4	1597	1.05	0.0391	7
	STATION 4	1307	0.86	0.0561	10
11-Jun-04	STATION 1	2213	1.52	0.2645	UPWIND
	STATION 2A	1302	0.90	0.3077	70
	STATION 3	1170	0.82	0.0711	16
	STATION 4	1113	0.81	0.0659	15
	STATION 4	1402	1.02	0.0433	10
14-Jun-04	STATION 1	1951	1.41	0.1807	UPWIND
	STATION 2A	1302	0.87	0.0789	26
	STATION 3	1109	0.77	0.0547	18
	STATION 4	1455	1.02	0.0340	11
	STATION 4	1140	0.80	0.0509	17

* Results not reported due to machine malfunctioning

**GROUP 1 TSP AIR MONITORING RESULTS
GM POWERTRAIN BEDFORD FACILITY
BEDFORD, INDIANA**

<i>Date</i>	<i>Location</i>	<i>Total Volume m³</i>	<i>Total TSP Mass μg</i>	<i>TSP Concentration ug/m³</i>	<i>Percent Allowable %</i>
15-Jun-04					
	STATION 1	2023	1.43	0.1029	UPWIND
	STATION 2A	1276	0.90	0.0575	33
	STATION 3	1146	0.79	0.0402	23
	STATION 4	1189	0.80	0.0493	29
	STATION 4	1489	1.00	0.0393	23
17-Jun-04					
	STATION 1	1895	1.38	0.0809	UPWIND
	STATION 2A	1259	0.91	0.0262	19
	STATION 3	1105	0.79	0.0352	26
	STATION 4	1532	1.16	0.0224	17
	STATION 4	1137	0.86	0.0182	13
18-Jun-04					
	STATION 2A	1295	0.90	0.0629	UPWIND
	STATION 1	2173	1.51	0.0763	73
	STATION 3	1167	0.80	0.0410	39
	STATION 4	1595	1.12	0.0255	24
	STATION 4	1054	0.74	0.0361	34
21-Jun-04					
	STATION 1	1815	1.22	0.1897	UPWIND
	STATION 2A	1288	0.90	0.0794	25
	STATION 3	1177	0.77	0.0585	18
	STATION 4	1121	0.73	0.0556	18
	STATION 4	1720	1.12	0.0365	12
22-Jun-04					
	STATION 2A	1259	0.89	0.0377	UPWIND
	STATION 1	2328	1.65	0.0652	104
	STATION 3	1112	0.81	0.0333	53
	STATION 4	1574	1.12	0.0193	31
	STATION 4	1052	0.75	0.0291	46
23-Jun-04					
	STATION 1	2272	1.59	0.1697	UPWIND
	STATION 2A	1276	0.90	0.1922	68
	STATION 3	1189	0.81	0.0301	11
	STATION 4	1123	0.77	0.0273	10
	STATION 4	1692	1.16	0.0212	7
24-Jun-04					
	STATION 1	2230	1.55	0.3660	UPWIND
	STATION 2A	1335	0.92	0.4463	73
	STATION 3	1171	0.80	0.0526	9
	STATION 4	1626	1.13	0.0349	6
	STATION 4	1136	0.79	0.0408	7
25-Jun-04					
	STATION 2A	1752	0.94	0.0836	UPWIND
	STATION 1	2836	1.51	0.0715	51
	STATION 3	1539	0.82	0.0274	20
	STATION 4	2184	1.18	0.0154	11
	STATION 4	1350	0.73	0.0266	19

* Results not reported due to machine malfunctioning

**GROUP 1 TSP AIR MONITORING RESULTS
GM POWERTRAIN BEDFORD FACILITY
BEDFORD, INDIANA**

<i>Date</i>	<i>Location</i>	<i>Total Volume</i> <i>m³</i>	<i>Total TSP Mass</i> <i>µg</i>	<i>TSP Concentration</i> <i>ug/m³</i>	<i>Percent Allowable</i> <i>%</i>
28-Jun-04	STATION 2A	1315	0.89	0.4009	UPWIND
	STATION 1	2257	1.55	0.1595	24
	STATION 3	1292	0.83	0.0536	8
	STATION 4	1314	0.85	0.0308	5
	STATION 4	1732	1.12	0.0335	5
29-Jun-04	STATION 3	1106	0.80	0.0345	UPWIND
	STATION 1	1442	1.03	0.1924	334
	STATION 2A	1582	1.13	0.0485	84
	STATION 4	1597	1.16	0.0225	39
	STATION 4	1156	0.84	0.0292	51
30-Jun-04	STATION 3	1639	1.16	0.0325	UPWIND
	STATION 1	1420	1.02	0.1880	346
	STATION 2A	1608	1.13	0.1928	355
	STATION 4	1156	0.85	0.0282	52
	STATION 4	1442	1.06	0.0321	59
1-Jul-04	STATION 3	1896	1.15	0.0445	UPWIND
	STATION 1	1637	0.96	0.2522	339
	STATION 2A	1839	1.09	0.1035	139
	STATION 4	1710	1.05	0.0346	47
	STATION 4	1515	0.93	0.0450	61
7-Jul-04	STATION 1	1630	1.14	0.0398	UPWIND
	STATION 2A	1588	1.10	0.0165	25
	STATION 3	1660	1.14	0.0274	41
	STATION 4	1447	1.03	0.0158	24
	STATION 4	1179	0.84	0.0309	46
8-Jul-04	STATION 1	1673	1.17	0.0911	UPWIND
	STATION 2A	1634	1.14	0.0338	22
	STATION 3	1663	1.15	0.0444	29
	STATION 4	760	*	*	*
	STATION 4	599	*	*	*
9-Jul-04	STATION 1	1595	1.10	0.1310	UPWIND
	STATION 2A	1596	1.09	0.0374	17
	STATION 3	1647	1.15	0.0361	17
	STATION 4	1598	1.10	0.0228	10
	STATION 4	1280	0.88	0.0406	19
13-Jul-04	STATION 1	1537	1.07	0.0604	UPWIND
	STATION 2A	695	*	*	*
	STATION 3	1285	1.08	0.0409	41
	STATION 4	1482	0.99	0.0215	21
	STATION 4	1284	0.84	0.0388	38

* Results not reported due to machine malfunctioning

**GROUP 1 TSP AIR MONITORING RESULTS
GM POWERTRAIN BEDFORD FACILITY
BEDFORD, INDIANA**

<i>Date</i>	<i>Location</i>	<i>Total Volume m³</i>	<i>Total TSP Mass µg</i>	<i>TSP Concentration ug/m³</i>	<i>Percent Allowable %</i>
14-Jul-04					
	STATION 2A	1144	1.05	0.0300	UPWIND
	STATION 1	1461	1.05	0.0424	85
	STATION 3	1635	1.15	0.0369	74
	STATION 4	1289	0.91	0.0215	43
	STATION 4	1445	1.02	0.0151	30
15-Jul-04					
	STATION 2A	1127	0.81	0.0662	UPWIND
	STATION 1	1516	1.06	0.1401	127
	STATION 3	1565	1.12	0.0434	39
	STATION 4	1294	1.00	0.0395	36
	STATION 4	1190	0.92	0.0166	15
16-Jul-04					
	STATION 1	2100	1.09	0.1542	UPWIND
	STATION 2A	1592	0.82	0.1368	53
	STATION 3	1396	0.73	0.0858	33
	STATION 4	1252	0.66	0.0454	18
	STATION 4	1650	0.87	0.0425	17
19-Jul-04					
	STATION 1	1427	1.04	0.2056	UPWIND
	STATION 2A	1109	0.80	0.0697	20
	STATION 4	926	0.66	0.0463	13
	STATION 4	1185	0.85	0.0435	13
20-Jul-04					
	STATION 1	1494	1.04	0.5297	UPWIND
	STATION 2A	1214	0.84	0.8013	91
	STATION 3	1070	0.73	0.1078	12
	STATION 4	959	0.67	0.4175	47
	STATION 4	1246	0.87	0.0620	7
21-Jul-04					
	STATION 1	1482	1.04	0.3168	UPWIND
	STATION 2A	1198	0.84	0.1922	36
	STATION 3	1379	0.96	0.0575	11
	STATION 4	1263	0.89	0.0677	13
	STATION 4	981	0.69	0.0594	11
22-Jul-04					
	STATION 1	1558	1.08	0.2556	UPWIND
	STATION 2A	1223	0.84	0.0676	16
	STATION 3	1156	0.79	0.0755	18
	STATION 4	1260	0.88	0.0547	13
	STATION 4	933	0.65	0.0597	14
23-Jul-04					
	STATION 3	1162	0.76	0.0624	UPWIND
	STATION 1	1623	1.09	0.0983	94
	STATION 2A	1257	0.84	0.0390	37
	STATION 4	1222	0.84	0.0312	30
	STATION 4	974	0.67	0.0369	35

* Results not reported due to machine malfunctioning

**GROUP 1 TSP AIR MONITORING RESULTS
GM POWERTRAIN BEDFORD FACILITY
BEDFORD, INDIANA**

<i>Date</i>	<i>Location</i>	<i>Total Volume</i> <i>m³</i>	<i>Total TSP Mass</i> <i>µg</i>	<i>TSP Concentration</i> <i>ug/m³</i>	<i>Percent Allowable</i> <i>%</i>
26-Jul-04	STATION 2A	1209	0.80	0.0307	UPWIND
	STATION 1	1526	1.07	0.1287	251
	STATION 3	989	0.77	0.0366	71
	STATION 4	1034	0.68	0.0178	35
	STATION 4	1322	0.87	0.0253	49
27-Jul-04	STATION 2A	1162	0.85	0.0425	UPWIND
	STATION 1	1143	*	*	*
	STATION 3	1033	0.78	0.0390	55
	STATION 4	1159	0.86	0.0350	49
	STATION 4	944	0.70	0.0281	40
28-Jul-04	STATION 3	1122	0.75	0.0675	UPWIND
	STATION 1	1209	0.96	0.2777	246
	STATION 2A	1179	0.83	0.0418	37
	STATION 4	452	*	*	*
	STATION 4	387	*	*	*
29-Jul-04	STATION 1	1374	0.97	0.4184	UPWIND
	STATION 2A	1332	0.96	0.0538	8
	STATION 3	1180	0.85	0.0603	9
	STATION 4	365	*	*	*
	STATION 4	434	*	*	*
30-Jul-04	STATION 1	1304	0.88	0.1054	UPWIND
	STATION 2A	1403	0.95	0.0426	24
	STATION 3	842	0.71	0.1198	68
	STATION 4	1084	0.75	0.0400	23
	STATION 4	910	0.63	0.0454	26

* Results not reported due to machine malfunctioning

**GROUP 2 TSP AIR MONITORING RESULTS
GM POWERTRAIN BEDFORD FACILITY
BEDFORD, INDIANA**

<i>Date</i>	<i>Location</i>	<i>Total Volume m³</i>	<i>Total TSP Mass μg</i>	<i>TSP Concentration μg/m³</i>	<i>Percent Allowable %</i>
07-Apr-04	STATION 6	1900	1.23	0.0672	μPWIND
	STATION 10	1217	0.87	0.0855	76
	STATION 11	1641	1.15	0.0843	75
	STATION 9	1729	1.20	0.0929	83
	STATION 9	1713	1.15	0.0918	82
08-Apr-04	STATION 10	1285	0.86	0.0535	μPWIND
	STATION 11	1729	1.19	0.0335	37
	STATION 6	1808	1.22	0.0664	74
	STATION 9	880	*	*	*
	STATION 9	1747	1.21	0.0543	61
09-Apr-04	STATION 11	1601	1.20	0.0309	μPWIND
	STATION 10	1177	0.88	0.0424	82
	STATION 6	1685	1.23	0.0428	83
	STATION 9	1580	1.18	0.2349	455
	STATION 9	1680	1.23	0.1285	249
12-Apr-04	STATION 11	1831	1.19	0.0246	μPWIND
	STATION 10	1348	0.87	0.0392	95
	STATION 6	1824	1.22	0.0351	85
	STATION 9	1837	1.19	0.0379	92
	STATION 9	1969	1.25	0.0276	67
13-Apr-04	STATION 11	1922	1.23	0.0167	μPWIND
	STATION 10	1255	0.90	0.0285	102
	STATION 6	1659	1.22	0.0190	68
	STATION 9	1699	1.23	0.0225	81
	STATION 9	1597	1.20	0.0155	56
14-Apr-04	STATION 11	1447	1.15	0.0494	μPWIND
	STATION 10	1199	0.92	0.0309	37
	STATION 6	1804	1.24	0.0484	59
	STATION 9	1829	1.24	0.0610	74
	STATION 9	1900	1.27	0.0468	57
15-Apr-04	STATION 6	1291	0.91	0.0755	μPWIND
	STATION 10	1443	0.91	0.0606	48
	STATION 11	1919	1.21	0.0466	37
	STATION 9	41	*	*	*
	STATION 9	1696	1.21	0.0725	58
16-Apr-04	STATION 6	1585	0.88	0.1091	μPWIND
	STATION 10	1358	0.91	0.0772	42
	STATION 11	1700	1.18	0.0570	31
	STATION 9	286	*	*	*
	STATION 9	1149	0.93	0.1044	57

* Results not reported due to machine

**GROUP 2 TSP AIR MONITORING RESULTS
GM POWERTRAIN BEDFORD FACILITY
BEDFORD, INDIANA**

<i>Date</i>	<i>Location</i>	<i>Total Volume m³</i>	<i>Total TSP Mass μg</i>	<i>TSP Concentration μg/m³</i>	<i>Percent Allowable %</i>
19-Apr-04	STATION 6	1315	0.84	0.1351	μPWIND
	STATION 10	1304	0.87	0.1433	64
	STATION 11	1688	1.11	0.0903	40
	STATION 9A	674	*	*	*
	STATION 9A	1024	0.92	0.0741	33
20-Apr-04	STATION 6	1253	0.87	0.1267	μPWIND
	STATION 10	1232	0.88	0.1215	57
	STATION 11	1547	1.11	0.1035	49
	STATION 9A	1223	0.87	0.1259	60
	STATION 9A	1234	0.89	0.1305	62
21-Apr-04	STATION 6	1434	0.87	0.0565	μPWIND
	STATION 10	1441	0.88	0.0529	56
	STATION 11	1836	1.13	0.0324	34
	STATION 9A	1419	0.88	0.0429	45
	STATION 9A	614	*	*	*
22-Apr-04	STATION 11	1298	1.11	0.0220	μPWIND
	STATION 10	1016	0.86	0.0222	60
	STATION 6	1052	0.86	0.0289	79
	STATION 9A	1054	0.91	0.0361	98
	STATION 9A	1111	0.94	0.0361	98
23-Apr-04	STATION 11	1599	1.14	0.0434	μPWIND
	STATION 10	1170	0.83	0.0422	58
	STATION 6	1280	0.88	0.0638	88
	STATION 9A	1357	0.97	0.0245	34
	STATION 9A	1329	0.93	0.0415	57
26-Apr-04	STATION 6	1215	0.84	0.1242 J	μPWIND
	STATION 10	1289	0.88	0.0575 J	28
	STATION 11	1695	1.11	0.0943 J	45
	STATION 9A	1353	0.88	0.0596 J	29
	STATION 9A	1408	0.93	0.0815 J	39
27-Apr-04	STATION 6	1264	0.88	0.0690	μPWIND
	STATION 10	1221	0.92	0.0405	35
	STATION 11	1588	1.13	0.0344	30
	STATION 9A	1328	0.95	0.0267	23
	STATION 9A	1308	0.99	0.0172	15
28-Apr-04	STATION 6	1244	0.86	0.0709	μPWIND
	STATION 10	1318	0.93	0.0721	61
	STATION 11	1541	1.15	0.0496	42
	STATION 9A	1248	0.94	0.0333	28
	STATION 9A	1548	1.15	0.0464	39
29-Apr-04	STATION 6	1438	0.90	0.0634	μPWIND

* Results not reported due to machine

**GROUP 2 TSP AIR MONITORING RESULTS
GM POWERTRAIN BEDFORD FACILITY
BEDFORD, INDIANA**

<i>Date</i>	<i>Location</i>	<i>Total Volume</i> <i>m³</i>	<i>Total TSP Mass</i> <i>µg</i>	<i>TSP Concentration</i> <i>µg/m³</i>	<i>Percent Allowable</i> <i>%</i>
03-May-04	STATION 10	1394	0.91	0.0413	39
	STATION 11	1335	0.96	0.0501	47
	STATION 9A	1288	0.91	0.0856	81
	STATION 9A	1601	1.11	0.0483	46
04-May-04	STATION 6	1348	0.86	0.0382	µPWIND
	STATION 10	1361	0.89	0.0310	49
	STATION 11	1454	0.95	0.0322	50
	STATION 9A	1788	1.16	0.0237	37
	STATION 9A	1330	0.88	0.0314	49
05-May-04	STATION 6	1254	0.85	0.0438	µPWIND
	STATION 10	1328	0.92	0.0384	52
	STATION 11	1361	0.93	0.0394	54
	STATION 9A	1802	1.23	0.0159	22
	STATION 9A	1321	0.92	0.0245	33
06-May-04	STATION 6	1137	0.83	0.0536	µPWIND
	STATION 10	1181	0.89	0.0498	56
	STATION 11	1212	0.92	0.0479	54
	STATION 9A	1180	0.90	0.0436	49
	STATION 9A	1546	1.16	0.0261	29
07-May-04	STATION 6	1160	0.81	0.0939	µPWIND
	STATION 10	1211	0.86	0.0791	50
	STATION 11	1307	0.91	0.0735	47
	STATION 9A	1547	1.08	0.0566	36
	STATION 9A	1256	0.89	0.0595	38
10-May-04	STATION 11	1536	1.02	0.0540	µPWIND
	STATION 10	1397	0.90	0.0513	57
	STATION 6	1314	0.82	0.0710	79
	STATION 9A	1333	0.86	0.0656	73
	STATION 9A	1706	1.09	0.0482	53
11-May-04	STATION 6	1187	0.76	0.0912	µPWIND
	STATION 10	1273	0.84	0.0771	51
	STATION 11	1373	0.90	0.0637	42
	STATION 9A	1292	0.85	0.0720	47
	STATION 9A	1726	1.12	0.0506	33
12-May-04	STATION 6	1107	0.83	0.0682	µPWIND
	STATION 10	1273	0.89	0.0447	39
	STATION 11	1341	0.94	0.0611	54
	STATION 9A	1580	1.10	0.0442	39
	STATION 9A	1247	0.88	0.0597	52
12-May-04	STATION 6	1443	0.90	0.0609	µPWIND
	STATION 10	1239	0.90	0.0618	61
	STATION 11	1372	0.90	0.0740	73

* Results not reported due to machine

**GROUP 2 TSP AIR MONITORING RESULTS
GM POWERTRAIN BEDFORD FACILITY
BEDFORD, INDIANA**

<i>Date</i>	<i>Location</i>	<i>Total Volume</i> <i>m³</i>	<i>Total TSP Mass</i> <i>µg</i>	<i>TSP Concentration</i> <i>µg/m³</i>	<i>Percent Allowable</i> <i>%</i>
13-May-04	STATION 9A	1495	0.82	0.0393	39
	STATION 9A	1745	1.13	0.0392	39
	STATION 6	1176	0.90	0.0503	µPWIND
	STATION 10	1211	0.90	0.0263	31
	STATION 11	1004	0.90	0.0364	43
14-May-04	STATION 9A	699	*	*	*
	STATION 9A	1242	1.12	0.0272	32
	STATION 10	1266	0.91	0.0135	µPWIND
	STATION 11	1336	0.91	0.0284	126
	STATION 6	1333	0.92	0.0269	119
18-May-04	STATION 9A	937	*	*	*
	STATION 9A	1731	1.16	0.0169	75
	STATION 6	1228	0.92	0.0442	µPWIND
	STATION 10	1264	0.93	0.0384	52
	STATION 11	1184	0.90	0.0375	51
19-May-04	STATION 9A	1458	1.12	0.0269	36
	STATION 9A	1637	1.28	0.0197	27
	STATION 6	1338	0.93	0.0297	µPWIND
	STATION 10	1192	0.90	0.0505	102
	STATION 11	1269	0.91	0.0400	81
20-May-04	STATION 9A	1784	1.26	0.0275	55
	STATION 9A	1680	1.17	0.0260	52
	STATION 6	1198	0.91	0.0618 J	µPWIND
	STATION 10	1197	0.89	0.0610 J	59
	STATION 11	1223	0.93	0.0509 J	49
21-May-04	STATION 9A	1700	1.30	0.0312 J	30
	STATION 9A	1431	1.08	0.0400 J	39
	STATION 6	1484	0.91	0.0660	µPWIND
	STATION 10	1400	0.90	0.0584	53
	STATION 11	1418	0.91	0.0620	56
25-May-04	STATION 9A	1861	1.20	0.0436	40
	STATION 9A	1715	1.09	0.0463	42
	STATION 6	1004	0.93	0.0326	µPWIND
	STATION 10	995	0.90	0.0486	89
	STATION 11	1000	0.90	0.0420	77
2-Jun-04	STATION 9A	1437	1.28	0.0251	46
	STATION 9A	1297	1.14	0.0337	62
	STATION 10	1559	1.15	0.0367	µPWIND
	STATION 11	1261	0.92	0.0214	35
	STATION 6	1580	1.16	0.0324	53
	STATION 9A	1229	0.92	0.0295	48
	STATION 9A	1252	0.91	0.0159	26

* Results not reported due to machine

**GROUP 2 TSP AIR MONITORING RESULTS
GM POWERTRAIN BEDFORD FACILITY
BEDFORD, INDIANA**

<i>Date</i>	<i>Location</i>	<i>Total Volume m³</i>	<i>Total TSP Mass μg</i>	<i>TSP Concentration μg/m³</i>	<i>Percent Allowable %</i>
3-Jun-04	STATION 10	1671	1.19	0.0197	μPWIND
	STATION 11	1346	0.96	0.0120	36
	STATION 9A	1305	0.92	0.0091	28
	STATION 9A	1279	0.93	0.0145	44
4-Jun-04	STATION 11	1692	0.93	0.0407	μPWIND
	STATION 10	2190	1.20	0.0336	49
	STATION 6	2217	1.17	0.0441	65
	STATION 9A	1692	0.94	0.0443	65
	STATION 9A	1738	0.94	0.0213	31
7-Jun-04	STATION 6	1894	1.16	0.0464	μPWIND
	STATION 10	1717	1.14	0.0487	63
	STATION 11	1491	0.94	0.0419	54
	STATION 9A	1392	0.90	0.0405	52
	STATION 9A	1473	0.92	0.0234	30
8-Jun-04	STATION 6	1588	1.18	0.0502	μPWIND
	STATION 10	1685	1.23	0.0420	50
	STATION 11	1302	0.96	0.0422	50
	STATION 9A	1234	0.93	0.0494	59
	STATION 9A	1208	0.88	0.0575	69
9-Jun-04	STATION 6	1676	1.18	0.0390	μPWIND
	STATION 10	1676	1.21	0.0308	47
	STATION 11	1385	0.94	0.0339	52
	STATION 9A	1265	0.91	0.0384	59
	STATION 9A	1289	0.90	0.0329	51
10-Jun-04	STATION 6	1862	1.20	0.0433	μPWIND
	STATION 10	1861	1.23	0.0388	54
	STATION 11	1341	0.93	0.0471	65
	STATION 9A	1357	0.93	0.0452	63
	STATION 9A	1381	0.93	0.0490	68
11-Jun-04	STATION 6	1658	1.19	0.0382	μPWIND
	STATION 10	1662	1.24	0.0407	64
	STATION 11	1478	1.16	0.0341	53
	STATION 9A	1205	0.92	0.0513	80
	STATION 9A	1125	0.84	0.0553	87
14-Jun-04	STATION 6	1697	1.13	0.0483	μPWIND
	STATION 10	1737	1.19	0.0378	47
	STATION 11	1650	1.13	0.0354	44
	STATION 9A	1317	0.91	0.0481	60
	STATION 9A	1274	0.86	0.0450	56
15-Jun-04	STATION 6	1703	1.16	0.0312	μPWIND
	STATION 10	1727	1.21	0.0302	58

* Results not reported due to machine

**GROUP 2 TSP AIR MONITORING RESULTS
GM POWERTRAIN BEDFORD FACILITY
BEDFORD, INDIANA**

<i>Date</i>	<i>Location</i>	<i>Total Volume m³</i>	<i>Total TSP Mass µg</i>	<i>TSP Concentration µg/m³</i>	<i>Percent Allowable %</i>
30-Jun-04	STATION 11	1471	1.14	0.0297	µPWIND
	STATION 10	921	0.73	0.0308	62
	STATION 6	1641	1.22	0.0528	106
	STATION 9A	1211	0.96	0.0370	75
	STATION 9A	1243	0.96	0.0223	45
1-Jul-04	STATION 11	1718	1.18	0.0423	µPWIND
	STATION 10	1368	0.93	0.0580	82
	STATION 6	2010	1.23	0.0434	61
	STATION 9A	1459	1.02	0.0430	61
	STATION 9A	1304	0.89	0.0528	75
7-Jul-04	STATION 6	1706	1.16	0.0258	µPWIND
	STATION 10	1242	0.87	0.0318	74
	STATION 11	1672	1.13	0.0136	32
	STATION 9A	1374	0.94	0.0260	60
	STATION 9A	1307	0.87	0.0263	61
15-Jul-04	STATION 10	1144	0.89	0.0506	µPWIND
	STATION 11	1453	1.12	0.0343	41
	STATION 6	1438	1.10	0.0497	59
	STATION 9A	1133	0.89	0.0440	52
	STATION 9A	1149	0.88	0.0386	46
16-Jul-04	STATION 6	2044	1.14	0.0372	µPWIND
	STATION 10	1652	0.94	0.0387	62
	STATION 11	2007	1.15	0.0305	49
	STATION 9A	1525	0.86	0.0382	61
	STATION 9A	1609	0.93	0.0374	60
19-Jul-04	STATION 9A	1256	0.90	0.0395	µPWIND
	STATION 9A	1312	0.92	0.0203	µPWIND
	STATION 10	0	*	*	*
	STATION 11	1675	1.11	0.0334	99
	STATION 6	262	*	*	*
22-Jul-04	STATION 6	1609	1.12	0.0423	µPWIND
	STATION 10	1295	0.91	0.0501	71
	STATION 11	1029	0.85	0.0383	54
	STATION 9A	1160	0.81	0.0442	63
	STATION 9A	216	*	*	*
23-Jul-04	STATION 11	1170	0.85	0.0282	µPWIND
	STATION 10	1256	0.90	0.0300	64
	STATION 6	1670	1.12	0.0324	69
	STATION 9A	1196	0.86	0.0329	70
	STATION 9A	1115	0.78	0.0051 J	11
31-Jul-04	STATION 11	1221	0.84	0.0403	µPWIND

* Results not reported due to machine

**GROUP 2 TSP AIR MONITORING RESULTS
GM POWERTRAIN BEDFORD FACILITY
BEDFORD, INDIANA**

<i>Date</i>	<i>Location</i>	<i>Total Volume</i> <i>m³</i>	<i>Total TSP Mass</i> <i>µg</i>	<i>TSP Concentration</i> <i>µg/m³</i>	<i>Percent Allowable</i> <i>%</i>
	STATION 10	1244	0.84	0.0428	64
	STATION 6	1429	0.95	0.0481	71
	STATION 9A	1208	0.84	0.0451	67
	STATION 9A	1116	0.76	0.0437	65

* Results not reported due to machine

TABLE 2.14

**GROUP 3 TSP AIR MONITORING RESULTS
GM POWERTRAIN BEDFORD FACILITY
BEDFORD, INDIANA**

<i>Date</i>	<i>Location</i>	<i>Total Volume m³</i>	<i>Total TSP Mass µg</i>	<i>TSP Concentration µg/m³</i>	<i>Percent Allowable %</i>
03-Nov-03	STATION 8	1419	1.02	0.0490	µPWIND
	STATION 5	1667	1.12	0.0371	45
	STATION 6	1658	1.16	0.0366	45
	STATION 7	1797	1.26	0.0277	34
04-Nov-03	STATION 8	1447	1.01	0.0322	µPWIND
	STATION 5	1621	1.11	0.0402	75
	STATION 6	1989	1.37	0.0350	65
	STATION 7	1806	1.26	0.0384	71
05-Nov-03	STATION 5	1606	1.11	0.0202	µPWIND
	STATION 6	1989	1.38	0.0241	71
	STATION 7	1760	1.25	0.0206	61
	STATION 8	1384	0.99	0.0366	108
06-Nov-03	STATION 5	1513	1.12	0.0194	µPWIND
	STATION 6	1846	1.36	0.0198	61
	STATION 7	1322	1.28	0.0235	73
	STATION 8	1233	0.97	0.0291	90
10-Nov-03	STATION 8	1849	1.25	0.0471	µPWIND
	STATION 5	1670	1.15	0.0364	46
	STATION 6	2322	1.55	0.0274	35
	STATION 7	1891	1.28	0.0328	42
11-Nov-03	STATION 8	1891	1.21	0.0310	µPWIND
	STATION 5	1827	1.19	0.0240	46
	STATION 6	2183	1.40	0.0246	48
	STATION 7	1952	1.27	0.0283	55
12-Nov-03	STATION 8	1663	1.21	0.0505	µPWIND
	STATION 5	593	*	*	*
	STATION 6	684	*	*	*
	STATION 7	604	*	*	*
13-Nov-03	STATION 8	1658	1.23	0.0384	µPWIND
	STATION 5	1567	1.15	0.0275	43
	STATION 6	1750	1.26	0.0263	41
	STATION 7	1651	1.27	0.0290	45
14-Nov-03	STATION 8	1685	1.25	0.0245	µPWIND
	STATION 5	1704	1.19	0.0231	56
	STATION 6	1789	1.30	0.0233	57
	STATION 7	1836	1.30	0.0224	55
17-Nov-03	STATION 7	1417	1.02	0.0200	µPWIND
	STATION 5	1685	1.15	0.0242	72
	STATION 6	1922	1.24	0.0253	76
	STATION 8	1854	1.24	0.0189	57
19-Nov-03	STATION 8	1629	1.16	0.0229	µPWIND
	STATION 5	1443	1.08	0.0165	43
	STATION 6	1750	1.21	0.0102	27
	STATION 7	1696	1.23	0.0134	35

* Results not reported due to machine

**GROUP 3 TSP AIR MONITORING RESULTS
GM POWERTRAIN BEDFORD FACILITY
BEDFORD, INDIANA**

<i>Date</i>	<i>Location</i>	<i>Total Volume m³</i>	<i>Total TSP Mass μg</i>	<i>TSP Concentration μg/m³</i>	<i>Percent Allowable %</i>
20-Nov-03	STATION 8	1623	1.21	0.0251	μPWIND
	STATION 5	1693	1.17	0.0243	58
	STATION 6	1684	1.20	0.0176	42
	STATION 7	1789	1.26	0.0181	43
21-Nov-03	STATION 8	1819	1.17	0.0369	μPWIND
	STATION 5	1732	1.17	0.0301	49
	STATION 6	1876	1.23	0.0216	35
	STATION 7	1870	1.24	0.0244	40
24-Nov-03	STATION 8	2142	1.46	0.0163	μPWIND
	STATION 5	2355	1.59	0.0121	44
	STATION 6	1803	1.21	0.0165	61
	STATION 7	1836	1.25	0.0195	72
25-Nov-03	STATION 8	2364	1.63	0.0144	μPWIND
	STATION 5	3059	2.03	0.0110	46
	STATION 5	1773	1.21	0.0186	77
	STATION 6	2285	1.48	0.0128	53
	STATION 7	1990	1.31	0.0162	67
01-Dec-03	STATION 8	2198	1.47	0.0313	μPWIND
	STATION 5	1372	1.18	0.0211	40
	STATION 5	2091	1.41	0.0175	33
	STATION 6	1807	1.18	0.0192	37
	STATION 7	1889	1.25	0.0242	46
02-Dec-03	STATION 5	2626	1.76	0.0117	μPWIND
	STATION 5	1771	1.20	0.0184	μPWIND
	STATION 6	1840	1.24	0.0191	62
	STATION 7	1902	1.30	0.0171	56
	STATION 8	2501	1.70	0.0375	122
03-Dec-03	STATION 6	1790	1.22	0.0162	μPWIND
	STATION 5	1371	0.95	0.0189	70
	STATION 5	1331	0.92	0.0168	62
	STATION 7	1828	1.27	0.0142	52
	STATION 8	1833	1.29	0.0172	64
04-Dec-03	STATION 6	1720	1.23	0.0080	μPWIND
	STATION 5	1335	0.93	0.0133	100
	STATION 5	1236	0.86	0.0138	103
	STATION 7	2229	1.58	0.0083	62
	STATION 8	1728	1.23	0.0132	99

* Results not reported due to machine

TABLE 2.14

**GROUP 3 TSP AIR MONITORING RESULTS
GM POWERTRAIN BEDFORD FACILITY
BEDFORD, INDIANA**

<i>Date</i>	<i>Location</i>	<i>Total Volume m³</i>	<i>Total TSP Mass μg</i>	<i>TSP Concentration μg/m³</i>	<i>Percent Allowable %</i>
05-Dec-03	STATION 5	1378	0.92	0.0171	μPWIND
	STATION 5	1288	0.86	0.0164	μPWIND
	STATION 6	1844	1.23	0.0159	56
	STATION 7	1754	1.19	0.0179	63
	STATION 8	1806	1.23	0.0164	57
08-Jan-04	STATION 8A	832	*	*	*
	STATION 5	1763	1.24	0.0326 J	67
	STATION 6	2006	1.43	0.0262 J	54
	STATION 7	1641	1.18	0.0187 J	38
09-Jan-04	STATION 5	1857	1.26	0.0218	μPWIND
	STATION 6	1406	0.96	0.0355	98
	STATION 7	1695	1.15	0.0190	52
	STATION 8A	122	*	*	*
12-Jan-04	STATION 8A	1820	1.24	0.0292	μPWIND
	STATION 5	1809	1.24	0.0306	63
	STATION 6	1354	0.92	0.0381	78
	STATION 7	1631	1.11	0.0315	65
13-Jan-04	STATION 5	1838	1.24	0.0249	μPWIND
	STATION 6	1395	0.94	0.0325	78
	STATION 7	1663	1.13	0.0253	61
	STATION 8A	1826	1.25	0.0388	93
14-Jan-04	STATION 5	1680	1.23	0.0283	μPWIND
	STATION 6	1289	0.95	0.0393	83
	STATION 7	1516	1.13	0.0309	65
	STATION 8A	1640	1.23	0.0255	54
15-Jan-04	STATION 5	2022	1.25	0.0146	μPWIND
	STATION 6	1553	0.95	0.0272	112
	STATION 7	1800	1.13	0.0187	77
	STATION 8A	1969	1.23	0.0200	82
19-Jan-04	STATION 5	1917	1.38	0.0149	μPWIND
	STATION 6	1785	1.29	0.0189	76
	STATION 7	1763	1.31	0.0155	62
	STATION 8A	1621	1.22	0.0155	62
20-Jan-04	STATION 5	2046	1.42	0.0172	μPWIND
	STATION 6	1863	1.29	0.0215	75
	STATION 7	1872	1.32	0.0194	68
	STATION 8A	1783	1.24	0.0328	114
21-Jan-04	STATION 8A	3569	1.23	0.0564 J	μPWIND
	STATION 5	4207	1.42	0.0337 J	36
	STATION 6	3900	1.31	1.1812 J	1254
	STATION 7	3876	1.32	0.0409 J	43

* Results not reported due to machine

**GROUP 3 TSP AIR MONITORING RESULTS
GM POWERTRAIN BEDFORD FACILITY
BEDFORD, INDIANA**

<i>Date</i>	<i>Location</i>	<i>Total Volume</i> <i>m³</i>	<i>Total TSP Mass</i> <i>µg</i>	<i>TSP Concentration</i> <i>µg/m³</i>	<i>Percent Allowable</i> <i>%</i>
23-Jan-04	STATION 8A	1637	1.23	0.0753	µPWIND
	STATION 5	1979	1.42	0.0245	19
	STATION 6	1818	1.33	0.0258	21
	STATION 7	1770	1.31	0.0266	21
26-Jan-04	STATION 5	1977	1.36	0.0162	µPWIND
	STATION 6	1789	1.24	0.0219	81
	STATION 7	1792	1.24	0.0213	79
	STATION 8A	1326	0.91	0.0285	105
27-Jan-04	STATION 8A	1235	0.92	0.0189	µPWIND
	STATION 5	1995	1.40	0.0108	34
	STATION 6	1814	1.29	ND(0.0001)	
	STATION 7	1698	1.26	0.0220	70
28-Jan-04	STATION 8A	781	*	*	*
	STATION 5	2124	1.40	0.0173	55
	STATION 6	1956	1.30	0.0173	55
	STATION 7	1974	1.33	0.0190	60
29-Jan-04	STATION 8A	17	*	*	*
	STATION 5	2107	1.40	0.0131	42
	STATION 6	1822	1.23	0.0222	70
	STATION 7	2078	1.31	0.0201	64
02-Feb-04	STATION 7	1844	1.28	0.0140	µPWIND
	STATION 5	1964	1.36	0.0151	65
	STATION 6	1723	1.19	0.0171	73
	STATION 8A	34	*	*	*
03-Feb-04	STATION 8A	80	*	*	*
	STATION 5	1995	1.36	0.0187	80
	STATION 5	1585	1.08	0.0252	108
	STATION 6	1744	1.20	0.0186	80
	STATION 7	1899	1.29	0.0174	74
04-Feb-04	STATION 5	2098	1.38	0.0267	µPWIND
	STATION 6	1876	1.23	0.0301	68
	STATION 7	1953	1.31	0.0223	50
	STATION 8A	182	*	*	*
05-Feb-04	STATION 5	1833	1.35	0.0129	µPWIND
	STATION 5	1507	1.11	0.0144	µPWIND
	STATION 6	1606	1.17	0.0128	53
	STATION 7	1735	1.29	0.0103	43
	STATION 8A	1197	0.89	0.0136	57
06-Feb-04	STATION 8A	672	*	*	*
	STATION 5	1864	1.34	0.0168	70
	STATION 6	1661	1.19	0.0189	79
	STATION 7	1725	1.29	0.0172	72

* Results not reported due to machine

**GROUP 3 TSP AIR MONITORING RESULTS
GM POWERTRAIN BEDFORD FACILITY
BEDFORD, INDIANA**

<i>Date</i>	<i>Location</i>	<i>Total Volume m³</i>	<i>Total TSP Mass μg</i>	<i>TSP Concentration μg/m³</i>	<i>Percent Allowable %</i>
09-Feb-04	STATION 8A	1316	0.94	0.0331	μPWIND
	STATION 5	1997	1.32	0.0214	39
	STATION 6	1812	1.17	0.0247	45
	STATION 7	1949	1.27	0.0229	41
10-Feb-04	STATION 8A	1598	1.22	0.0509	μPWIND
	STATION 5	1410	1.10	0.0334	39
	STATION 5	1724	1.36	0.0177	21
	STATION 6	1605	1.19	0.0353	42
	STATION 7	1731	1.31	0.0215	25
11-Feb-04	STATION 8A	1891	1.25	0.0438	μPWIND
	STATION 5	1608	1.13	0.0559	76
	STATION 6	1730	1.21	0.0507	69
	STATION 7	1877	1.33	0.0190	26
12-Feb-04	STATION 8A	1744	1.23	0.0626	μPWIND
	STATION 5	1811	1.15	0.0321	31
	STATION 6	1861	1.25	0.0315	30
	STATION 7	1915	1.34	0.0277	26
23-Feb-04	STATION 5	1919	1.26	0.0400	μPWIND
	STATION 5	1727	1.13	0.0422	μPWIND
	STATION 6	1329	0.87	0.0655	93
	STATION 7	1835	1.23	0.0402	57
	STATION 8A	1753	1.18	0.0611	87
25-Feb-04	STATION 5	1647	1.28	0.0140	μPWIND
	STATION 6	1066	0.82	0.0316	135
	STATION 7	1569	1.23	0.0159	68
	STATION 8A	1601	1.25	0.0162	69
26-Feb-04	STATION 5	2219	1.27	0.0229	μPWIND
	STATION 6	1581	0.90	0.0390	102
	STATION 7	2111	1.23	0.0203	53
	STATION 8A	2070	1.22	0.0238	62
01-Mar-04	STATION 8A	1718	1.22	0.0155	μPWIND
	STATION 5	1381	1.08	0.0224	87
	STATION 5	1536	1.10	0.0232	90
	STATION 6	1272	0.89	0.0120	46
	STATION 7	1701	1.21	0.0158	61
02-Mar-04	STATION 5	1826	1.27	0.0340	μPWIND
	STATION 5	724	*	*	*
	STATION 6	1187	0.81	0.0512	90
	STATION 7	1778	1.25	0.0306	54
	STATION 8A	1718	1.20	0.0447	79

* Results not reported due to machine

**GROUP 3 TSP AIR MONITORING RESULTS
GM POWERTRAIN BEDFORD FACILITY
BEDFORD, INDIANA**

<i>Date</i>	<i>Location</i>	<i>Total Volume m³</i>	<i>Total TSP Mass µg</i>	<i>TSP Concentration µg/m³</i>	<i>Percent Allowable %</i>
03-Mar-04	STATION 6	1320	0.88	0.0263	µPWIND
	STATION 5	1838	1.28	0.0199	45
	STATION 5	791	*	*	*
	STATION 7	1841	1.25	0.0154	35
	STATION 8A	1846	1.22	0.0213	48
04-Mar-04	STATION 8A	1582	1.22	0.0311	µPWIND
	STATION 5	1778	1.29	0.0224	43
	STATION 5	1102	0.80	0.0370	71
	STATION 6	1241	0.90	0.0282	54
	STATION 7	1229	0.92	0.0299	58
05-Mar-04	STATION 8A	1740	1.15	0.0505 J	µPWIND
	STATION 5	1197	0.78	0.0764 J	91
	STATION 5	1960	1.28	0.0332 J	39
	STATION 6	1305	0.85	0.0713 J	85
	STATION 7	1334	0.88	0.0647 J	77
08-Mar-04	STATION 8A	1850	1.19	0.0283	µPWIND
	STATION 5	1294	0.83	0.0364	77
	STATION 5	2014	1.29	0.0214	45
	STATION 6	1387	0.88	0.0342	72
	STATION 7	1401	0.90	0.0304	64
09-Mar-04	STATION 5	1961	1.29	0.0225	µPWIND
	STATION 6	1397	0.91	0.0381	101
	STATION 7	1412	0.94	0.0195	52
	STATION 8A	1819	1.21	0.0434	116
10-Mar-04	STATION 8A	1873	1.29	0.0517	µPWIND
	STATION 5	1895	1.29	0.0389	45
	STATION 5	1187	0.81	0.0637	74
	STATION 6	1348	0.91	0.0627	73
	STATION 7	1335	0.92	0.0467	54
11-Mar-04	STATION 8A	1502	1.17	0.0664	µPWIND
	STATION 5	1691	1.28	0.0613	55
	STATION 6	1165	0.88	0.0697	63
	STATION 7	1175	0.91	0.0670	60
12-Mar-04	STATION 8A	1654	1.23	0.0433	µPWIND
	STATION 5	1798	1.28	0.0333	46
	STATION 6	1291	0.92	0.0566	78
	STATION 7	1220	0.90	0.0493	68
15-Mar-04	STATION 5	1285	0.91	0.0202	µPWIND
	STATION 5	1687	1.19	0.0129	µPWIND
	STATION 6	1282	0.89	0.0217	101
	STATION 7	1215	0.87	0.0194	90
	STATION 8A	1690	1.21	0.0133	62

* Results not reported due to machine

TABLE 2.14

**GROUP 3 TSP AIR MONITORING RESULTS
GM POWERTRAIN BEDFORD FACILITY
BEDFORD, INDIANA**

<i>Date</i>	<i>Location</i>	<i>Total Volume m³</i>	<i>Total TSP Mass μg</i>	<i>TSP Concentration μg/m³</i>	<i>Percent Allowable %</i>
16-Mar-04	STATION 5	1749	1.22	0.0174	μPWIND
	STATION 5	1309	0.91	0.0159	μPWIND
	STATION 6	1302	0.89	0.0310	117
	STATION 7	1282	0.91	0.0172	65
	STATION 8A	1851	1.22	0.0318	120
17-Mar-04	STATION 8A	1607	1.21	0.0563	μPWIND
	STATION 5	1340	0.92	0.0194	21
	STATION 5	1856	1.28	0.0122	13
	STATION 6	1743	1.26	0.0199	21
	STATION 7	1631	1.23	0.0207	22
18-Mar-04	STATION 8A	1640	1.21	0.0462	μPWIND
	STATION 5	1648	1.19	0.0326	42
	STATION 5	1261	0.91	0.0421	55
	STATION 6	1793	1.27	0.0286	37
	STATION 7	1633	1.19	0.0317	41
19-Mar-04	STATION 8A	2329	1.19	0.0311	μPWIND
	STATION 5	2257	1.22	0.0221	43
	STATION 5	1653	0.90	0.0378	73
	STATION 6	2386	1.27	0.0283	54
	STATION 7	2220	1.22	0.0144	28
22-Mar-04	STATION 8A	1974	1.21	0.1078	μPWIND
	STATION 5	1486	0.92	0.0450	25
	STATION 5	1980	1.22	0.0328	18
	STATION 6	2085	1.25	0.0268	15
	STATION 7	1942	1.19	0.0339	19
23-Mar-04	STATION 8A	856	*	*	*
	STATION 5	1166	0.93	0.0547	30
	STATION 5	1593	1.27	0.0300	17
	STATION 6	1645	1.28	0.0334	19
	STATION 7	1529	1.22	0.0295	16
24-Mar-04	STATION 8A	1555	1.20	0.1714	μPWIND
	STATION 5	1654	1.19	0.0542	19
	STATION 5	1238	0.89	0.0710	25
	STATION 6	1755	1.24	0.0491	17
	STATION 7	1636	1.19	0.0519	18
25-Mar-04	STATION 8A	1716	1.21	0.1049	μPWIND
	STATION 5	1644	1.16	0.0585	33
	STATION 5	1274	0.90	0.0801	46
	STATION 6	1808	1.25	0.0438	25
	STATION 7	1659	1.18	0.0477	27

* Results not reported due to machine

**GROUP 3 TSP AIR MONITORING RESULTS
GM POWERTRAIN BEDFORD FACILITY
BEDFORD, INDIANA**

<i>Date</i>	<i>Location</i>	<i>Total Volume m³</i>	<i>Total TSP Mass μg</i>	<i>TSP Concentration μg/m³</i>	<i>Percent Allowable %</i>
26-Mar-04	STATION 8A	1650	1.20	0.0289	μPWIND
	STATION 5	1661	1.17	0.0240	50
	STATION 5	1254	0.88	0.0350	73
	STATION 6	1771	1.23	0.0152	31
	STATION 7	1602	1.15	0.0270	56
29-Mar-04	STATION 8A	1824	1.17	0.0230	μPWIND
	STATION 5	1775	1.16	0.0166	43
	STATION 5	1335	0.88	0.0227	59
	STATION 6	1928	1.24	0.0223	58
	STATION 7	1760	1.14	0.0131	34
30-Mar-04	STATION 8A	1906	1.20	0.0246	μPWIND
	STATION 5	1333	1.23	0.0086	21
	STATION 5	1381	0.89	0.0205	50
	STATION 6	2032	1.24	0.0157	38
	STATION 7	1858	1.17	0.0163	40
31-Mar-04	STATION 5	736	*	*	*
	STATION 6	1583	1.23	0.0152	37
	STATION 7	1508	1.17	0.0140	34
	STATION 8A	1588	1.20	0.0193	47
01-Apr-04	STATION 5	1140	1.19	0.0237	μPWIND
	STATION 6	1817	1.24	0.0381	96
	STATION 7	1558	1.21	0.0258	65
	STATION 8A	1272	0.92	0.0605	153
02-Apr-04	STATION 5	1149	1.18	0.0214	μPWIND
	STATION 6	1801	1.26	0.0369	103
	STATION 7	1691	1.22	0.0273	76
	STATION 8A	1268	0.92	0.0468	131
05-Apr-04	STATION 8A	1645	0.91	0.1545	μPWIND
	STATION 5	2292	1.24	0.0489	19
	STATION 6	2306	1.22	0.0397	15
	STATION 7	1846	1.21	0.0283	11
14-Jun-04	STATION 6	1697	1.13	0.0483	μPWIND
	STATION 5	1427	1.10	0.0506	63
15-Jun-04	STATION 8A	1308	0.99	0.0502	μPWIND
	STATION 5	1496	1.02	0.0394	47
	STATION 6	1703	1.16	0.0312	37
18-Jun-04	STATION 5	1002	1.00	0.0449	μPWIND
	STATION 6	1705	1.18	0.0196	26
	STATION 7	1851	1.29	0.0102	14
	STATION 8A	1579	1.14	0.0462	62
21-Jun-04	STATION 8A	1877	1.16	0.0641	μPWIND
	STATION 5	1690	1.10	0.0585	55
	STATION 6	1633	1.07	0.0494	46
	STATION 7	2090	1.27	0.0109	10

* Results not reported due to machine

**GROUP 3 TSP AIR MONITORING RESULTS
GM POWERTRAIN BEDFORD FACILITY
BEDFORD, INDIANA**

<i>Date</i>	<i>Location</i>	<i>Total Volume m³</i>	<i>Total TSP Mass µg</i>	<i>TSP Concentration µg/m³</i>	<i>Percent Allowable %</i>
22-Jun-04	STATION 5	1376	0.99	0.0214	µPWIND
	STATION 6	1639	1.20	0.0271	76
	STATION 7	1793	1.31	0.0083	23
	STATION 8A	1507	1.13	0.0484	135
25-Jun-04	STATION 5	1958	1.07	0.0255	µPWIND
	STATION 6	2176	1.16	0.0347	81
	STATION 7	102	*	*	*
	STATION 8A	2077	1.14	0.0470	110
28-Jun-04	STATION 5	1385	0.93	0.0590	µPWIND
	STATION 6	1773	1.17	0.0277	28
	STATION 7	1891	1.25	0.0336	34
	STATION 8A	1681	1.12	0.0972	99
29-Jun-04	STATION 5	1652	1.16	0.0375	µPWIND
	STATION 6	1780	1.21	0.0231	37
	STATION 7	1848	1.27	0.0234	37
	STATION 8A	1622	1.14	0.0802	128
30-Jun-04	STATION 5	1493	1.13	0.0502	µPWIND
	STATION 6	1641	1.22	0.0528	63
	STATION 7	1701	1.27	0.0313	37
	STATION 8A	1526	1.14	0.0730	87
1-Jul-04	STATION 5	1792	1.14	0.0604	µPWIND
	STATION 6	2010	1.23	0.0434	43
	STATION 7	2104	1.28	0.0394	39
	STATION 8A	1798	1.14	0.0662	66
7-Jul-04	STATION 8A	2204	1.49	0.0296	µPWIND
	STATION 5	1712	1.19	0.0312	63
	STATION 6	1706	1.16	0.0258	52
	STATION 7	1832	1.25	0.0174	35
8-Jul-04	STATION 8A	2178	1.55	0.0457	µPWIND
	STATION 5	1709	1.19	0.0486	64
	STATION 6	1711	1.20	0.0327	43
	STATION 7	1000	*	*	*
9-Jul-04	STATION 8A	2076	1.47	0.0341	µPWIND
	STATION 5	1669	1.16	0.0379	67
	STATION 6	1654	1.15	0.0350	61
	STATION 7	1691	1.18	0.0224	39
15-Jul-04	STATION 5	1302	1.01	0.0543	µPWIND
	STATION 6	1438	1.10	0.0497	55
	STATION 7	1592	1.21	0.0257	28
	STATION 8A	2073	1.46	0.0395	44
16-Jul-04	STATION 8A	2320	1.46	0.0511	µPWIND
	STATION 5	587	*	*	*
	STATION 6	2044	1.14	0.0372	44
	STATION 7	2094	1.25	0.0214	25

* Results not reported due to machine

**GROUP 3 TSP AIR MONITORING RESULTS
GM POWERTRAIN BEDFORD FACILITY
BEDFORD, INDIANA**

<i>Date</i>	<i>Location</i>	<i>Total Volume m³</i>	<i>Total TSP Mass µg</i>	<i>TSP Concentration µg/m³</i>	<i>Percent Allowable %</i>
19-Jul-04	STATION 8A	2158	1.50	0.0604	µPWIND
	STATION 5	1440	1.02	0.0575	57
	STATION 6	262	*	*	*
	STATION 7	1734	1.22	0.0233	23
20-Jul-04	STATION 8A	2094	1.50	0.0942	µPWIND
	STATION 5	1374	0.97	0.0954	61
	STATION 6	1457	1.17	0.0233	15
	STATION 7	1779	1.25	0.0329	21
21-Jul-04	STATION 8A	2381	1.53	0.0940	µPWIND
	STATION 5	1469	1.01	0.0811	52
	STATION 6	1997	1.34	0.0533	34
	STATION 7	1825	1.24	0.0369	24
22-Jul-04	STATION 8A	1978	1.41	0.0408	µPWIND
	STATION 5	1498	1.05	0.0686	101
	STATION 6	1609	1.12	0.0423	62
	STATION 7	768	*	*	*
28-Jul-04	STATION 6	1530	1.11	0.0348	µPWIND
	STATION 5	1340	0.97	0.0425	73
	STATION 7	1829	1.23	0.0177	30
	STATION 8A	2087	1.42	0.0337	58
29-Jul-04	STATION 6	1257	0.95	0.0586	µPWIND
	STATION 5	1331	0.99	0.0569	58
	STATION 7	1641	1.25	0.0252	26
	STATION 8A	1960	1.44	0.0500	51
30-Jul-04	STATION 8A	2019	1.44	0.0346	µPWIND
	STATION 5	1340	0.98	0.0457	79
	STATION 6	1392	0.96	0.0569	98
	STATION 7	1205	0.87	0.0335	58

* Results not reported due to machine